Only a Fool
Tries to run a mercantile business nowadays without advertising.

Oakland Tribune.

Do You Want the Best News. If so you must read the TRIBUNE—it is head and shoulders over its competitors.

VOL. XXXXI. OAKLAND, CALIFORNIA, WEDNESDAY EVENING, JULY 15, 1896. NO. 200.

BRYAN IS MAKING HAY

The Sunshine of His Popularity at the Zenith.

RECRUITS FLOCK IN.

Nebraska and South Dakota Populists Pleased With the Ticket.

DEMONSTRATION AT SALEM.

Col. John P. Irish Uses Some Biting Sarcasm Against the Nominee.

GERMANS TAKE A STAND.

The Power of the Press Being Used Against the Democrat Candidate.

By Associated Press to The Tribune.

SALEM, Ills, July 15—The scorching sun had scarcely appeared above the horizon today when the town was shaken by the thunderous cannonading of anvils, which was repeated at regular intervals until noon.

Wagons loaded with farmers from the surrounding country began to arrive at daylight

Crowds came on the excursion trains from the neighboring towns and the adjoining counties to take part in the great celebration this afternoon and evening in honor of William J Bryan, the Democratic nominee for President, who was born here thirty-six years ago.

In response to a proclamation issued by the Mayor yesterday all the business houses were abundantly decorated with flags and bunting and the portrait of the distinguished citizen of Salem

Nearly all the dwelling houses are decorated with patriotic emblems and flowers and sprigs of evergreen

Nearly all the vehicles that ran through the streets were adorned with Stars and Stripes and some of the more enthusiastic drivers utilized strings of sleigh bells to make a noise

The ladies generally wore white dresses with red or blue sashes and white caps over the vizors of which was printed in silver letters "William J Bryan"

People began to gather at the Court House Square where a big stand had been erected for the celebration, fully two hours before the time for the demonstration to begin.

The great elm trees which surround the Court House had been freshly whitewashed and were decorated with bunting and flags

In this Court House Bryan made his first political speech, and here his father for twelve years presided over the Circuit Court.

On the platform, with speakers invited from all over the State, were the Mayor and Council of Salem and other distinguished citizens

Hon N F Kagy, who graduated in the same class with Bryan at Illinois College, Jacksonville presided

A STORM STARTS.

While the hundreds of people who came from all over this part of the State to attend the Bryan celebration were assembling at the Court House yard today, a big black cloud loomed up in the northwest and approached with frightful rapidity.

There were terrific peals of thunder.

At length the rain broke and came down in torrents.

In ten minutes the bunting, flags and draperies which looked so attractive in the morning were almost ruined.

The darkness increased until it was almost impossible to see across the streets

It was an ordinary thunder storm, but of unusual violence, and owing to the darkness caused a great deal of alarm

At 12 o'clock it looked as if it would rain all the afternoon.

A DEAL IN NEBRASKA.

Bryan Support From Populists in Return for State Influence.

By Associated Press to The Tribune.

GRAND ISLAND, Neb, July 15—The Populist State Convention to select delegates to the National Convention convened at 11 A. M amid great enthusiasm

Four hundred delegates composed the convention

Only one delegate openly opposes Bryan. He is Dan Burr of Omaha.

Senator Allen in a speech said a man must lay aside party prejudices and vote as an American citizen and not as a Populist, Democrat or Republican. The Republicans would have agents at St. Louis to carry on the McKinley style of education. This was a year for work, and he favored compulsory voting for every intelligent citizen entitled to vote.

Senator Allen and Governor Holcomb are mentioned as certain to head the delegation.

Bryan is to receive the unqualified endorsement of the convention, and in return the Democrats, whose organization is wholly controlled by the Bryan element, will endorse the Populist State ticket.

SOUTH DAKOTA ACTS.

The Populists There By a Big Vote Declare for Bryan.

By Associated Press to The Tribune.

HURON, S D, July 15—The Populist State Convention, after a discussion of two hours, voted by two to one to endorse Bryan.

ARKANSAS POPULISTS.

They Want a Separate Ticket Both State and National.

By Associated Press to The Tribune.

LITTLE ROCK Ark July 15—The Populist State Convention met at Glenwood Park this morning, with all the counties represented

J M Pittman, temporary Chairman, in a speech advocated the nomination of a Populist ticket, both State and National

Isaac McCracken was made Permanent Chairman

GERMAN OPPOSITION.

Cincinnati Papers Denounce the Work Done at Chicago.

By Associated Press to The Tribune.

CHICAGO, July 15—Der Volksfreund the old German Democrat daily here has been opposing the Chicago ticket and platform Yesterday the Cincinnati German-American Sound Money League was started. President Kleybolt last night reported that over two hundred German Democrats had signed the papers that were circulated to secure membership

General Michael Ryan, United States Sub-Treasurer here by appointment of President Cleveland, and other prominent Irish Democrats announce their opposition to Bryan.

All of these dissenters favor the plan of the Gold Democrats at Chicago for another Democratic ticket.

NEW YORK SATISFIED.

The Silver Men in That State Will Not Hold a Convention.

By Associated Press to the Tribune.

ST LOUIS, July 15—Dr Mott was seen at the Lindell Hotel after the receipt of the Associated dispatch stating that National Committeeman Delmar of New York has declared that there would be no State Convention of the silver party in that State since the Democratic party had embodied the principles of the silver party in its platform adopted at Chicago.

"Will your convention endorse the Chicago nominee and platform?" he was asked.

"Well, I would not be surprised I don't know, of course, what the convention will do I can't say, but I expect Bryan's nomination and the platform will receive our endorsement"

"Does the Chicago platform come near enough to what the silver party wants to be acceptable in its entirety?"

"Yes, all the silver party wants is silver, and the Democratic platform will give us that."

"Has the party any decided views on the tariff or the income tax that the Democratic platform will interfere with?"

"Well, we have never held a convention before. This is our first. I don't know how the members of the party will feel about that. Our members are mostly silver men who have broken off from the Republican party"

"Would they not have a tariff leaning then?"

"No The money question will govern entirely. There will be no tariff issue in this campaign. We want to unite all the friends of free silver, regardless of the tariff and all other important issues."

BUSINESS MEN MOVING.

They Ask for United Action Against the Silver Ticket.

By Associated Press to The Tribune.

CHICAGO, July 15—The National Business Men's League has issued an address to the business men of the United States urging them to take an active part in the campaign against the nominee of the Chicago Convention

The address declares that the hard fighting must be done in Illinois, Indiana and possibly Iowa, and calls upon the business men to take active steps to see that the Silver men do not carry these States.

WISCONSIN WORKERS.

It Looks as if an Independent Ticket Will Be Out

By Associated Press to The Tribune.

MADISON, Wis., July 15—A meeting of the nineteen Wisconsin delegates to the Chicago Convention who refrained from voting will be held in Milwaukee the latter part of this week and a plan of action for the campaign agreed upon.

An address to the voters of the State explaining the action of the delegates is now being prepared by Senator Vilas

It will be looked over by General Bragg before it is submitted to the meeting of the delegates.

It is thought it will urge the placing in the field of an independent ticket.

ROASTED BY IRISH.

The Naval Officer Gives the Bryan Ticket a Scoring.

By Associated Press to The Tribune.

CHICAGO, July 15—A special to the Inter Ocean from Iowa City, Iowa, says:

John P Irish of Oakland California, naval officer at the Port of San Francisco, is in this city.

Mr Irish was formerly editor of a San Francisco daily paper and was a prominent Democrat years ago, having been his party's nominee for the Governorship and for Congress. He also was a member of the Iowa legislature.

Mr Irish was a delegate to the Chicago Convention, but completely repudiates the Silverite acts

He said "The platform at every point antagonizes every principle held by Democracy since 1801 It is a league with larceny and covenant with murder. Jefferson's precepts concerning a ratio and a standard were completely ignored The candidate is a raw man, who has achieved nothing in private or public life to fit him for the Presidency, a man who won his reputation delivering orations at County fair and Populist picnics I will not support the platform nor the candidates because I am a Democrat, not a dynamiter California will give 15,000 majority against the platform and the candidate"

M'KINLEY'S CAMPAIGN.

The National Committee Holds a Session About the Headquarters.

By Associated Press to the Tribune.

CLEVELAND, July 15—All the members of the National Republican Executive Committee were present this morning when Chairman Hanna called the meeting to order for the purpose of organizing

The committee was still in session behind closed doors long after noon.

It is understood the first important question to be discussed was the location of National headquarters

Ten days ago it was generally conceded the indications pointed to the headquarters remaining in New York but within two or three days a decided change of sentiment has developed.

The Republican National Executive Committee this afternoon decided to locate the National headquarters at both New York and Chicago.

WOMEN CALL.

The Republican Nominee Gets a Very Pleasant Tribute.

By Associated Press to The Tribune.

CANTON, O, July 15.—Despite a blinding rainstorm 500 representative women of Cleveland came to Canton this morning arrivving at 11 45

They were headed by a splendid woman's brass band

Forming in columns of two they marched to the McKinley home

Thousands of people blocked the streets.

Mrs Elroy M Avery delivered an eloquent address, concluding as follows. "Among men your name stands as a synonym for protection to American industry; it stands for sound money and reciprocity for freedom from ocean to ocean Among women it stands for right thinking and right living; it stands for tenderness to a mother and for love to a wife; for all that makes the American home the dearest spot on earth"

Governor McKinley responded in a happy vein

IOWA IN LINE.

Stalwart Republicans Endorse the St. Louis Platform.

By Associated Press to The Tribune

DES MOINES, Ia, July 15—The Republican State Convention today was harmonious throughout

The platform declares warmly in support of the St Louis platform, and says the party in Iowa is in line with the national party

Rollin J. Wilson, selected temporary Chairman, was overcome by the heat and was unable to preside Congressman Hepburn filled his place He made a strong speech in line with the platform

Smith McPherson was chosen permanent Chairman

The platform written by George E. Roberts of Fort Dodge, author of "A Reply to Coin," was turned down by the committee, and the sub-committee directed to prepare a single endorsement of the St. Louis platform

SHE WAS THEIR FRIEND.

Colored Folk in Cincinnati do Honor to Harriet Beecher Stowe's Memory.

By Associated Press to The Tribune.

CINCINNATI, July 15—The colored people at Union Baptist Church held a large memorial meeting in honor of Harriet Beecher Stowe

She wrote Uncle Tom's Cabin here, spent her early life here when her father was President of the Lane Theological Seminary and was married here, Professor Stowe being connected with Lane's Seminary with her father Letters were read from Judge Allison W Turgee, Bishop Lee, Senator John Sherman and others

The speakers were A J de Hart, Representative W H Parham, Rev W D Proud, Ford Stahl and Rev Peter W Forrest.

Mrs. Kiefer's Funeral.

Many friends of the late Mrs. Esther M. Kiefer gathered this morning at the residence of her son-in-law, John W. de, to pay their last tribute to the dead. Rev. Dr. Payne of Berkeley read the burial service and a quartette rendered some touchingly appropriate selections.

RAILROAD PROTESTS.

E. Black Ryan Appears in Opposition to the Assessments.

LEGAL ARGUMENTS MADE.

Claim That the State Board Will Handle the Property.

THE STREET CAR FIGURES.

Wide Divergence of Opinion Regarding the Listed Valuations.

Now that the bank assessment problem is temporarily out of the way the railroad question engrosses the attention of the Board of Equalization and the subject promises to be as replete with knotty legal points as any application for assessment reductions yet considered

The protests for the corporation are filed by Tax Agent E Black Ryan and the decision involves a large amount of money

When the cases were called today Mr. Ryan presented a petition as follows: "Your petitioner, the Central Pacific Railroad Company, respectfully represents to your honorable body that it is the owner of certain railroad rolling stock and side-tracks, road-bed and right of way in the City of Oakland.

"Your petitioner represents that the Assessor of said County, did, for the year of 1896, assess and value the following property and enter the same on the assessment roll:

2½ miles of railroad and rolling stock	$125,000
40 miles of side-track	60,000
Franchises	250,000
About 8000 feet of "Long Wharf"	250,000
Making a total of	$685,000

"Your petitioner avers that the State Board of Equalization only has the power to assess the above property, under Article XII Section 10 of the Constitution of the State of California; that your petitioner operates its railroad in more than one county in the State, to wit, in nineteen counties, and has made return of all of the above property to said Board, that said Board will assess the same for the year of 1896, that said Board has assessed said property for sixteen years past and the taxes thereon have been made

"The premises being considered, your petitioner prays that said assessment be lowered from the sum of $685,000 to the sum of $10 from the fact that the Assessor has no jurisdiction over said property, that the State Board will assess the same and hence it would appear as a double assessment.

"CENTRAL PACIFIC RAILROAD COMPANY,

"By E. B Ryan, Agent."

Mr Ryan in explanation said:

"We offer no objection to Mr. Dalton's assessment, but as the State Board of Equalization claims the sole right to do this, there will be a consequent double assessment In fact we would rather have the Alameda County Assessor levy on our properties, if possible, for his rate is lower than the State's, but we can't stand a double dose"

The question of the assessment of the San Pablo avenue and Telegraph avenue street lines was next considered. The protest filed showed that Dalton's figures were as follows:

Two and forty one-hundredths miles of electric railway on Telegraph avenue, $43,350, franchise on same $7,500, 38-100 miles cable road on San Pablo avenue, $5000, two miles of cable road from the water front to the city line, $40,950, franchise on same, $35,000, two miles of cable road on Broadway, $83,225, franchise, $35,000, one mile of electric railway on Humboldt avenue through Berkeley, $25,000, franchise, $5000. Total, $280,525

The petition goes on to state that the assessment is too high and sets the real cash value at $105,225, to which figure the assessment is asked to be reduced

The petition for reduction of the assessment on the Northern railway line was the next one heard It stated that the Assessor had placed a value on 250 miles of single track running through Berkeley to Berryman Station of $62,500 and the franchise $50,000, making a total of $112,500 This Mr Ryan claimed is under the head of the other properties which the State Board of Equalization are going to assess and consequently asked a reduction to $10.

The protest on the Berkeley line of the Northern Railway Company set forth that the tracks are valued at $65,000 and the franchise $50,000, making a total of $115,000

He asked reduction on this to a nominal sum, was based on similar grounds

The Narrow Gauge ferry depot, assessed at $45,000, occupied attention Mr Ryan asserted that $25 000 was a fair figure for the property and he asked a consequent reduction.

According to his idea a better ferry depot could be erected for $35,000 than the existing one

Regarding the levy on thirty-eight acres of land at Oakland Point, figured at $277,250 and added improvements, $28,350, the petition asked for equalization so that only $171,000 and $26 100 should be paid

During the argument as to the assessment of the street car lines, H P Harper was called upon to state the earnings of the road His figures were as follows

For the year of 1895—Gross earnings, $128,504 81; expenses, $125,7[illegible] 68, deficit, $7 2[illegible]1 87.

For 1896—Gross earnings, $62,856 09, expenses, $68,765 88, deficit, $5,909 79.

The roadway to the gravel pit at Niles, to the wine cellar at Irvington and the Newark side tracks, assessed to the Southern Pacific and Central Railroad Companies at $2 200, according to Mr. Ryan, also came under the jurisdiction of the State Board of Equalization and a reduction to $10 was desired.

The ferry depot of the broad guage line, placed at $150,000 and improvements along long wharf at $15 000, brought forth another petition asking that only $95,000 and $77 000, respectively, be charged and that the assessed sum of $165 000 be reduced to $92 000.

The assessment of the marsh land from Market street, comprising in all 180 acres, for $18 000, was disputed. The protest claimed that but $1,800 is sufficient.

The Pacific Improvement Company did not like its assessment on the much disputed marsh land, which was placed at $134,950 and petitioned for a reduction to $85 000

Upon the reading of each document, Tax Agent Ryan was sworn and briefly outlined the reason for protesting the assessments 'On all the railroad tracks lines and franchises, he took the same stand as that of last year, claiming the County Assessor had no right to levy, as the State officials considered these franchises a portion of the main line and would consequently tax them.

With regard to the Seventh street franchise given by the City of Oakland, Mr Ryan stated that it no longer was of any use and could not be taxed, for it had long since merged into a State franchise, held by the Central Pacific Company

The tax agent is a small man, but he puffed up visibly when Assessor Dalton insisted on his right to tax the franchise

"What would Oakland do without that line," he said. "It has done more for the city than it has done for itself and Oaklanders have no cause for complaint"

Then a discussion arose between the two as to whether or not Alameda County had been given its just share of assessable railroad property by the State Board. Mr Ryan's response to many of the Assessor's questions was "That is a question for you and the State Board to decide."

The outcome of the talk resulted in the Assessors suggesting that the State Board either be subpoenaed or communicated with to obtain a decision on the disputed points and if it is found that all the lines entitled to, are not placed to Alameda's credit, then the Assessor advocated taking some measures which would rectify the mistake.

The total assessments on the railroad as $1,893,975 Mr Ryan's petitions asked a reduction to $487,560 This would strike off the rolls the immense sum of $1,406,415.

At one o'clock the arguments were not finished but the Board took a recess for luncheon

AFTERNOON SESSION.

When the Board re-convened at 2 o'clock the railroad matter was temporarily set aside and a petition from J E Baker, Cashier of the Alameda Savings Bank, was read

It stated that the bank was assessed in the sum of $38 050 for money which it did not have on hand on the first Monday of March, claiming that if this amount of money had been deposited in the Bank of Alameda and the Nevada Bank and that each of these institutions had paid the necessary tax, consequently another assessment would be double taxation. An accompanying affidavit shows that the total cash and personal property valuation in March was not $4950 and asks that the assessment on all other monies be set aside

The protest of the Piedmont Cable Company was a lengthy document In it, statements are made that the electric road from the First and Washington street to Sixteenth Stret station, commonly known as the Fourteenth Street line, is not worth more than $9500, while it is assessed at $26,450—$16,450 for the line and real estate and $10,000 for the franchise.

The assessment of the Piedmont road from Fourteenth and Wahington streets to the charter line of the city, together with the poles and wires, set at $24,000 for the line and $5000 for the franchise, was claimed to be worth only $11,000 for the line and $500 for the franchise.

The loop from Eighth and Washington streets around Fourteenth street down Clay, assessed at $9 150 for the line and $5000 for the franchise, the affidavit claims is not worth more than $3500 for the tracks and $500 for the franchise

The section of track from Twenty-fourth and Broadway to the charter line is claimed to be worth only $3000 with an additional $250 for franchise, while it is assessed at $18 450

From Elm street along Oakland avenue to the charter line, the road is assessed for $20,750, which is claimed to be $14 500 too much

The power house with the machinery, figured by Dalton at $43,000 the Piedmont people claim is only worth $27,000 The assessment on the Cemetery line is asked to be reduced from $19,600 to $3250, while on the Piedmont branch to the gravity loop the assessed valuation of $22 875 is wanted to be reduced to $2,500

The gravity loop is assessed at $7000 while the affidavit declares it is worth only $1000

Reductions are also asked on much of the real property held by the company and the fact is shown that the company has not received any income

(Continued on page 2.)

Money-back tea is tea that the maker thinks enough of to say: "Your money back if you don't like it."

Schilling's Best is money-back tea.

At quick grocers'.

A Schilling & Company
San Francisco t22

BUMPING TO PIECES.

It Looks as if the Colombia Will Be a Total Wreck.

DIVERS ON THE SCENE.

Favorable Conditions Now for Conducting Working Operations.

THE CARGO BEING REMOVED.

Each Hour Finds the Ship in More Damaging Position.

By Associated Press to The Tribune.

PESCADERO, Cal, July 15—There is no material change this morning in the position of the Pacific Mail Steamer Colombia which grounded on the rocks yesterday morning.

She rests as she struck on the jagged, half sunken rocks.

The effect of the accident becomes worse every hour for with the motion of the sea the ship's keel keeps moving and scraping against the rocks

Although the surf was not heavy last night, the wrecking parties here state that the Colombia is in a much worse condition today than fifteen hours ago.

The damage to her bottom is reported to be more serious than at first supposed.

The Colombia was settled more firmly on the rocks and it is believed it will be no easy task to float her.

A large part of her cargo was fruit, brought from Central American ports. This fruit is floating about here and the surf is full of it for miles around

The steam schooner Jewell is here with diving apparatus and pumps

The wreckers are now preparing to begin operations

The first task will be to ascertain the extent of the damage to the bottom by diving. As soon as the divers ascertain the Colombia's exact location on the rocks as seen from below, a plan of operation will be agreed upon by the wreckers

The Jewell will transfer as much of the Colombia's cargo to San Francisco as possible

The workers are fortunate in having favorable weather and a smooth sea this morning

THE AFTERNOON REPORT.

2 P M—The Colombia is rolling heavily on the rocks and thumping herself to pieces

The sea is calm, but a swell is rising

There is about eighteen feet of water in the hold and the captain and officers of the steamer have apparently given her up, and are preparing to leave when it is no longer safe to remain on board

There is some water in the after hold

Several tugs and steam schooners have been loaded with freight and efforts have been made all day to save as much as possible

Some of the cargo is washing out of the forehold

The surf break close to the steamer and if the sea goes rough she will only last a few hours

People are crowding on the beach to see the wreck and in anticipation of securing articles of cargo when she goes to pieces.

WILL CONSIDER IT.

The Sultan Responds to the Request of the Greeks.

By Associated Press to The Tribune.

NEW YORK, July 15—A special to the Herald from Athens says:

Dispatches from Canea state that the the Assembly met Those present were Consuls, Archbishops, Counsellors and Deputies

The Christian Deputies protested strongly against the Sultan's message to the Governor General and will not reply

The impression produced is lamentable, the message merely saying the Sultan would take into consideration the wishes of the Assembly

The Consuls consider the message very unfortunately worded

There was fighting yesterday at Kalyoa.

The Stock Market.

By Associated Press to The Tribune.

NEW YORK, July 15—The stock market opened active and weak at declines extending from ¾ in sugar to 2¼ per cent in St. Paul

The activity was chiefly confined to industrials. The selling pressure abated about 10 30, and prices recovered were made. Many of the active stocks recovered their declines. Silver is 68⅝ and lead, 2 90

TO TALK POLITICS

And then wind up with a cleverly written ad is unpardonable to others—that's why we do not do it We merely want to emphasize the excellence of our transfer service and courteously solicit your patronage The Whitney Transfer Co, 972 Broadway. Telephone Main 12 5

ENGLISH WORSTED SUITS FOR $18.

Cutaway Style. Different pants if desired. See the Suitings.

A. JACOBS & CO.,
955 and 960 Washington St., Oakland.

The Owl Drug Co.
CUT RATE DRUGGISTS
TENTH ST. AND BROADWAY,
Oakland, Cal.

We Divide with the Public.

Many druggists pay a percentage to the physician on all prescriptions put up by them, thereby charging more than the prescription is worth and dividing with the physician. We pay no percentage to physicians but divide with the public, thus saving you 25 to 50 per cent on each prescription. Our prescription department is the most complete in the country. None but the best drugs and purest chemicals used by us.

Incidentally we divide with the public on everything else in our line. Don't this look very much like it?

Allcock's Porous Plasters..10c	No-To-Bac.....75c
Belladonna Plasters, 10c, 3 for 25c	Magill's Orange Blossom...75c
Paine's Celery Compound..60c	Carter's or Ayer's Pills.....15c
Cuticura Resolvent.....70c	Quinine Pills.....2 gr. 25c per 100
Hall's Catarrh Cure.....50c	3 gr. 35c per 100
Pinkham's Compound.....65c	Fellows' Hypophosphites....$1
Pierce's Prescription.....65c	Scott's Emulsion.....65c

Hood's, Ayer's or Joy's Sarsaparilla.....65c

Goods delivered free to Alameda, Berkeley, San Leandro or Haywards, whether your purchase be 25c or $25.

We will deliver drugs, medicines and toilet articles FREE OF FREIGHT or EXPRESS CHARGES to any railroad point within 100 MILES of Oakland when purchase amounts to over $5. PROVIDED, orders are accompanied with the money. Send for Price List.

UP FOR CONTEMPT.

N. D. Buhsen on the Rack in Judge Ellsworth's Court.

HIS PAYMENTS FAR BEHIND.

Another of the Cases in Which Alimony Is not Given.

A SMALL SUM OBTAINED.

Continuance in the Hope of Getting Him Fairly Landed.

N. D. Buhsen, who sometime ago regretted having married his cousin and who, during the years which have elapsed since she secured a divorce from him, paid dearly on the witness stand in the Superior Court before Judge Ellsworth, this morning because of his failure to pay the alimony ordered.

He was subjected to a most searching examination by Welles Whitmore, attorney for the defendant's wife. Buhsen was brought before the court on a motion that he be punished for contempt of court because of his failure to pay the monthly stipend to which his wife thought she was entitled. The motion was made several weeks ago at the instance of the divorced woman. She had been separated from her spouse since 1891 and during those years, had never known the color of Buhsen's coin. She did not rail, however, because, so far as she was able to observe, Buhsen had a way of concealing any money which might have come into his possession.

Recently, however, she learned that a relative of her former husband had died in Germany and had left to him $600 in cash. She accordingly had him cited to show cause why he should not be punished for contempt.

When Buhsen took the stand today, notwithstanding it was shown that he owed his wife alimony in the sum of $900, the witness admitted having received that amount of money from Germany three days ago, but that he disposed of it in various ways, among them the paying of board to his father in the sum of $240, rent to the same individual amounting to $120 and repaying money advanced $150, the residue being paid to sundry creditors for goods purchased.

This admission caused surprise to both the petitioner, her counsel and even to the court. It led to a series of questions as to why and wherefore the witness had failed to remember his wife whom he had owed money to for a longer period than he had to any other person.

Buhsen answered the question in a surly manner.

"I didn't pay her," he said, "because she didn't come to me and ask me in the right place and in the right manner, and because I didn't have the money."

"But," said Mr. Whitmore, "when you got the money why did you not pay your wife? You paid others so that you might come into court and say that you had no money for your wife."

"I did not. I have money in my pocket now."

"How much money have you in your pocket now?" asked Mr. Whitmore.

"I have $10," was the answer.

"Will you pay that to your wife?"

"Of course I will," Buhsen said and he scowled at his former better half, "if she will sign a receipt."

The receipt was made out by Mr. Whitmore, and while it was being penned, Buhsen stood at the table and nervously fingered two five-dollar greenbacks. When Mrs Buhsen had signed the receipt and Whitmore had handed it to the defendant, Buhsen threw the money at his wife as if he feared that to hand it to her might cause their fingers to touch.

Then Buhsen resumed the rack. He contradicted himself half a dozen times and when reminded of this fact by both counsel and the court, he would scowl at both and then acknowledge that he did not know what he had testified to.

After the lengthy examination Mr. Whitmore stated that he wanted to have the case continued and the judge said he would dismiss the motion without prejudice because the facts adduced in the examination had not been alleged when the motion had been made. A new motion will therefore be made and then Buhsen will have to make another battle against going to jail.

TO RAISE RIOT

Is an offense against law and order, but to raise bread with so pure a manufactured article as

Monarch Baking Powder

Is an evidence of good sense.

ALL GROCERS SELL IT.

HIS "LITTLE GIRL."

How Senator Fair Used to Address Mrs. Craven at Dinner.

Discovery of a Scrap of Paper That Plays an Important Part Now.

By Associated Press to The Tribune.

SAN FRANCISCO, July 15.—Mrs. Haskins, the confidential friend of Mrs. Nettie Craven, who claims that she was the contract wife of the late ex-Senator James G. Fair, testified today that she had dined several times with Senator Fair and Mrs. Craven at various hotels.

She had seen Fair kiss Mrs. Craven. The latter addressed Fair as "Senator" or "James."

Fair called Mrs. Craven "Nettie" or "Little girl."

Witness testified that Senator Fair wrote a pencil will on a pad of writing paper, and subsequently she found a bit of paper adhering to the pad. This bit fitted into the torn corner of the pencil will which witness gave to Reuben Lloyd, one of the attorneys for Senator Fair's daughters.

Lloyd expressed great gratification at finding this bit of paper.

FIGHTING A FEE.

A Protest Is Lodged Regarding A. K. P. Harmon's Estate.

A. K. P. Harmon, Jr., and George C. Edwards, executors of the will of the late A. K. P. Harmon, have filed a protest against the payment of $191 demanded by the clerk of the Superior Court for the filing of the inventory and appraisement of the estate in question.

The petitioners set forth that they requested the clerk to file the inventory and appraisement referred to and that he declined to do so unless he was paid $191 in gold coin, claiming that he was authorized to make the demand under an act establishing the fees of county township and other officers. They also set forth that they paid the sum mentioned under protest.

The petitioners contest the demand of the clerk on the ground that the law in question imposes a tax which is in no sense a fee to the clerk, and is in violation of section 24 of article 4 of the Constitution. They also contend that the law is not general and that it is unjust.

NARROW ESCAPES.

Life-Saving Episodes in the Trips of the Boys' Brigade.

The Boys' Brigade Camp at Bohemia near Duncan's Mill, broke up yesterday and the Oakland soldiers came home after an exciting and enjoyable trip. Private Bush of Company L, East Oakland, had a narrow escape from drowning and was saved by the presence of mind of J. E. Baker, cashier of the Alameda Bank of Savings.

Will Barber, son of County Tax Collector Barber, gallantly saved the life of young Cluff of Alameda who was thrown across the railroad tracks and, half stunned by the fall. He would have been killed if Barber had not seized him in the nick of time.

Accused of Robbing.

Two young men giving the names of George Brown and George Robinson, respectively, claiming to be on their way to San Francisco, are detained in the County Jail awaiting identification as the persons who attempted to rob a person at Temescal last night. They say they are innocent of the charge.

Up to 3 o'clock this afternoon the party alleged to have been robbed had not appeared to identify them.

An Industrial Incorporation.

The Industry Publishing Company has filed articles of incorporation, the incorporators being P. B. Preble, J. M. Moore, J. A. Hennessy, J. C. Butner, and R. E. Bush. The stock is $3,000.

A SORROWING FAREWELL

Mourners Assemble at the Funeral of W. E. Miller.

Handsome Floral Pieces in Tribute to His Revered Memory.

Sad and impressive funeral services were held this afternoon over the remains of the late W. E. Miller at the family residence on Webster street. The ceremonies were very simple and were conducted by Rev. E. S. Chapman, D. D., of the Market street Congregational Church, who was an old friend of the deceased.

The casket was embedded in beautiful flowers from the many sorrowing friends of the family. An exquisite anchor of white sweet peas, roses and delicate ferns which bore the single word "Father," in purple letters, was placed at the head of the coffin together with a pillow of roses and ferns with the inscription, "In All Eternity" which was also from the family.

The Oakland Bank of Savings of which Mr. Miller was vice-president, sent an exquisite floral piece. A pillow of pink and white roses and sweet peas relieved by delicate sprays of green. Mrs. A. Schilling sent a dainty basket of maiden hair ferns, which stood at the foot of the coffin. A large bunch of St. Joseph's lilies from Mrs. Lemmon was placed on the coffin.

While a broken column of white sweet peas and fern from little Miss Hazel Belden was at the foot of the coffin. Other floral pieces were from W. H. Knight, George L. King, and others.

The Masonic quartette consisting of Messrs. Melvin, Clark, Carleton and Brangs, sang "Rock of Ages" and "I'll Will be Done."

Dr. Chapman's address was most eloquent and referred in touching and affectionate terms to Mr. Miller's life and character. He told of his kindliness of heart, his tenderness to all, his integrity, and the noble purity of life. He spoke especially of his home life and the beautiful and tender relationship existing between Mr. Miller and his wife, who died three months ago and whose death was a grievous blow to the deceased.

"His love and care for her," Dr. Chapman said, "proved an example of a pure, noble and lofty soul and it may well be said that when he buried her he buried a part of himself, the loss of which he could not survive."

Rev. Mr. Chapman referred to Mr. Miller's honest business life and his friends and associates and then offered a brief prayer for comfort to the bereaved.

The Male Quartette closed the services by singing "Good Night."

The remains were taken to Mountain View Cemetery for interment.

The pall bearers were Isaac L. Requa, Henry Rogers, Thomas Prather, W. H. Knight, Mack Webber and Major J. L. Bromley.

GRINDING AWAY.

The Suffragists Keeping Things Going all Along the Line.

At the meeting of the Political Equality Society yesterday afternoon, the presiding officer, Mrs. S. C. Botland, appointed a committee consisting of Mrs. Morris Woodhams, Mrs. T. L. Walker and Mrs. L. G. Judd to take the initiative in the matter of having a booth for the county and local societies in the coming Oakland Exposition, the local committee to work in harmony with the county committee. A bright address was made by County President Mrs. Alice Stocker and an interesting and encouraging letter was read by Mrs. Sisbons from Mrs. F. M. Wertz, one of Oakland's pioneer suffragists. An invitation to attend a meeting of the Alameda Society Friday evening was accepted.

The ladies will also attend a meeting of the Young Men's Club of the People's Party this evening and several addresses will be made by prominent suffragists.

HER MIND WRECKED.

Mrs. Rosa Jones Arrested on a Charge of Insanity.

Mrs. Rosa Jones is confined in the County Jail on a charge of insanity. She was a domestic in the home of Mrs. G. W. Grayson. She left that place and ran to the house of a family named O'Brien on Sixth street, whence she was brought to the jail by Deputy Sheriff Al White.

Mrs. Jones is the wife of the foreman of Mr. Grayson's ranch, where he is now engaged. He has been notified of his wife's condition.

At the request of Mrs. Grayson, who wishes the woman to be taken to a private insane asylum, the examination of Mrs. Jones before the insanity commission will not take place until tomorrow.

The woman was formerly an inmate of St. Luke's hospital.

THE REID ESTATE.

Bonds Filed by the Executors Who Will Handle the Property.

Dr. John Fearn and Wilber Walker filed their bonds today as executors of the will of the late Mrs. Anne Reid, widow of the late Charles Reid, formerly a director of the Oakland Bank of Savings, who died in Temescal on the 19th of last month.

The bonds required are among the heaviest filed this year, each of the executors having been obliged to furnish surety in the sum of $146,000. The estate of the deceased is valued at $152,000, comprising $40,000 in cash, $40,000 in Alameda County real estate, $20,000 in notes and mortgages and $53,000 in outside real estate. The bonds were signed by the American Surety Company.

WANTS A WEDDING.

Fred Sprinkle Arrested on Complaint of Rose Gilligan.

Fred Sprinkle, an Oakland youth who works as freight clerk on the steamer Emma, was arrested in San Francisco yesterday afternoon upon the complaint of 17 year old Rose Gilligan who charges him with wronging her. The girl agree not to prosecute if Sprinkle will consent to a wedding. This he refuses to do. He has secured his liberty on bonds and will fight the case.

Sprinkle lives with his parents on Linden street. The girl resides at First and Franklin streets.

One Letter Too Much.

A novel petition was filed in the Superior Court before Judge Ogden this morning by Public Administrator Knight. It sought to establish the identity of a person after death. The deceased was known in life at various times as William Wulff and William Wulf, the distinction in the designation being simply one letter—"f"—more or less in the cognomen. The petition set forth that the estate of the deceased consists of money in bank and that the coin has been deposited under the name of "Wulff" with one "f" and the Administrator asks that the name be amended in that manner that the funds may be rendered available.

RAILROAD PROTESTS.

(Continued from page 1.)

on the money invested, but instead has run behind. Another point made is that recently the entire system was auctioned off for only $82,000 and any assessment above this amount is claimed to be exorbitant.

The affidavit is signed by Charles R. Bishop.

THE RAILROAD CASE.

Referring to the railroad assessments Assessor Dalton took up the matter of the Seventh street road and the ferry. State Board of Equalization: onwon depot protest. He claimed that the State Board of Equalization has no right to tax the old long wharf as it is a commercial dockage wharf from which revenue is derived. He quoted sections of recent decisions and contended that the matter was one which the Board did not have authority to act upon, but which should be decided by the Courts from a legal standpoint.

The Assessor argued on the line that the Seventh street road was purely a local one, pointing to the fact that the locomotives and cars are never used on the main line. If the State Board insists on assessing this line, he believed it was encroaching upon the powers of the County Assessor and he did not think it should be countenanced.

The entire assessment on the Piedmont property is $261,175, while it is claimed it should be but $79,455, making a total reduction of $182,020.

After Assessor Dalton had gone over much of the disputed grounds, the necessity for hearing from the State Board of Equalization became apparent and so Supervisor Church made a motion that the Chairman and Secretary of the Board be subpoenaed to be present on Friday at 11 o'clock, so that the matter may be intelligently discussed.

The absence of Mr. Ryan made this action necessary. All of the railroad cases have been set over until that time, and temporarily the matter rests.

THE BANKS' FIGHT.

The question of the bank assessments received exhaustive attention yesterday by the Board of Equalization, and at 6 o'clock the cases were ended. The Board reserved an immediate decision, taking the matter under advisement.

After the Tribune went to press, many features of the cases were presented.

It took considerable explaining on the part of Mr Moore to enlighten the Supervisors on the various points he raised, asking them to decide first whether the assessment on National Banking property is legal or not.

The Assessor read a circular letter from Attorney General Fitzgerald, wherein he rendered the opinion that Assessors throughout the State should levy on all personal property, cash and stocks in banks.

"I have pursued the course as laid down by the Attorney General of the State," said Dalton, "and this is the stand I take. It must be a question for the courts to decide. With regard to the other statements made by Mr Moore concerning the agreement entered into between myself and the bankers, I want to say—"

Here Mr. Moore interrupted with: "We deny any agreement between you whatever, absolutely."

"Mr. Palmer and the others do not do so," retorted Dalton. "I assessed this property personally at their request, because they stated that it would seem to avoid complications."

Mr. Palmer was called in and said that he was a third party and merely agreeing to do as nearly as possible as arranged upon between P. E. Bowles and Dalton.

"I don't want to be made a scapegoat in this matter," he said. "I acted as a third party, and I object to bearing the brunt of what seems to have been a misunderstanding."

"Mr. Bowles doesn't take the same view as you do," said Attorney Wood to Dalton. "He denies there was any agreement and takes the same stand as Mr. Palmer."

"He does not do so to my face," replied Dalton, "in fact quite the contrary."

"Gentlemen, we are wandering far from the subject," interrupted Attorney Moore. "I have tried to keep this difference out of the question entirely, and now I want a decision on the legality of the main point at issue."

A messenger was then sent out for Mr. Bowles, so that his testimony on the subject could be taken.

Attorney Wood continued his argument, going at length into opinions, decisions and legal points generally to prove that shares of stock and property of National Banks should not be taxed.

At this point, upon the request of Supervisor Church, E. Black Ryan was heard for the Southern Pacific Company. He asked that the cases be set for a hearing and 11 o'clock this morning was designated as the hour.

Attorney W. L. Hill then reviewed the case for the Assessor, claiming that stock was stock, no matter whether it was shares in hand or what it was—therefor, he argued, it was assessable.

Citing a section of the Code, he claimed that all property not exempt under the laws of the United States is taxable. This he believed referred to National Bank stock as well as any other properties held by the bank.

"The statement that the State has not supplied the necessary machinery to tax the banks I deny," he said. "I claim that it is already established. According to the Code of this State, the Assessor must make a list of all property in his county and its market value. The value is that which it has on the market, and that is right, for in this manner you get at exactly the same ratio for all alike.

"In determining its valuation, the Assessor must first find out how much it represents, and fully considering this he soon sees that it stands for an amount of property which is unassessed. Whenever the court considers the question and discussion is raised as to how its valuation for taxation shall be determined then it is assessable property. This the courts have already done. If the stock is not taxable, there would have been no need for the consideration of the question. When they put it that there is some property, stock or otherwise, within this State which should not be taxed, they declare the section of the Constitution illegal, for it plainly says 'all property must be taxed.' The same section of the Political Code which counsel bases its case on, claiming that stock is non-assessable, also provides for its assessment."

Attorney Wood interposed a question as to whether it was Attorney Hill's stand that if shares are taxed an assessment on property represented by them would be double assessment.

Upon an affirmative answer, Mr. Wood read the assessment of Mr. Dalton on the Union National Bank property, wherein over $85,000 in cash was taxed, and with the additional levy on the stock he believed it was a double dose.

This Mr. Hill did not deny, but argued that the stock was the proper property to assess, which would then cover all. He reiterated the statement that under the law stock was assessable where it represented untaxed property.

Attorney Moore spoke again, asking the members of the Board to remember their oaths of office and not try to decide on the legality or constitutionality of a section of the Political Code, which he claimed Attorney Hill desired them to do. Mr. Moore argued that the question of construing the section referred to in a different manner from that which it reads was entirely outside of the powers of the Board.

"As long as the law says that these shares shall not be taxed, you have no right to say that they shall. This is enough to consider," he said.

Mr. Moore then took up a hypothetical case of mining stock. He presumed a mine in another section of the country with stockholders here, and asked to be shown the justice in taxing the stock in this county and also the property elsewhere, claiming that it was a clear matter of double taxation and likening it to the case in question.

More law points were brought to bear on both sides, and finally the Board brought matters to a focus when a motion was carried to take it under advisement.

FIGURING ON THE FUTURE.

An Effort to Save the Good Name of Johnnie O'Leary.

Little Johnnie O'Leary, the youthful burglar of Livermore, was brought before Judge Ogden this morning and a conference was held between the court and S. P. Hall, the attorney, whom Judge Ogden had appointed to look after the interests of the little fellow.

Mr. Hall was favorably impressed with the boy and although the lad said he was willing to plead guilty to the charge of burglary, his attorney did not wish to agree to such a proposal, because of the tender years of the accused.

He said that in order to have the lad admitted to the school at Ione it would be necessary to have a plea of guilty entered, while admission to the school at Whittier could be secured without such an admission.

Mr. Hall said it would be hazardous for one so young to plead guilty, because at any time in later life the conviction which it implied could be urged against him.

He therefor decided that he would not agree to have the boy plead guilty until the little fellow's mother could be heard from on the subject.

Accordingly the case has been continued until tomorrow, when Mrs. O'Leary will be brought from Livermore to say what disposition she wishes to be made of her son.

STRIKERS ON A RIOT.

Another Fray With the Non-Union Men at the Ohio Works.

Reinforcements Sent for and Clubs and Knives Are in Order.

By Associated Press to The Tribune.

CLEVELAND, July 15.—Further disorders occurred at the Brown Hoisting & Conveying Works this morning.

Strikers and sympathizers attacked the non-union men on their way to work.

The non-unionists were beaten with clubs and were foiled to the ground.

A. Jackson received fifteen knife cuts on the face and body and had three ribs broken.

For a time the police, greatly outnumbered by rioters, were unable to cope with the mob. They were reinforced and succeeded in driving the enraged strikers back, rescuing the non-union men.

Two companies of militia have been ordered under arms, as it is believed another outbreak will occur this evening, when the non-union workmen leave the works.

SORROW AND DEATH.

Tragic Termination of the Career of Maggie Lenz.

The inquest on the remains of Maggie Lenz who terminated her unhappy existence last evening will be held tonight at 8 o'clock.

The life story of the dead girl is pitiful. Married at 18 to Conrad Lenz, who proved to be worthless and shiftless, she was deserted at 20. For two years she lived with her brother-in-law, William Sullivan, at Second and Madison streets. Her troubles weighed heavily on her and she decided to die. About 4 o'clock she drank the contents of a two-ounce bottle of carbolic acid. Rushing to her mother's rooms she tried to tell what she had done but the drug works speedily and she never finished the sentence.

Dr. Dunn and Steward Victory united their efforts in trying to save the girl, but she died without regaining consciousness.

THE SUPERVISORS.

A Morning Meeting at Which Little Business Was Presented.

The adjourned meeting of the Board of Supervisors was called to order this morning at 10:30 o'clock. All the members were present.

Thomas Thompson, an aged cripple 74 years of age, with five children, the youngest being 4 years old, asked for relief and was referred to Supervisor Johnston.

The Board then adjourned until Monday morning at 9:30 o'clock.

F. S. Stratton's Speech.

F. S. Stratton telegraphs as follows today from San Francisco:

"Kindly state that I have been obliged to decline invitation to speak before the Second Ward Republican Club Thursday night and so wrote Mr. Porter on Monday last. I am to deliver an address in San Francisco the same evening. I speak, however, in Berkeley Saturday night.

F. S. STRATTON.

High's Sentence Continued.

Owing to the illness of Police Judge Wood the passing of sentence on Gavin Dau High, editor of the Morning Times who was found guilty of libelling W. J. Dingee was today continued for one week.

To Preach Again.

Dr. Eric Lewis, who lectured last Sunday evening in Oakland will preach his farewell sermon at the First Christian Church tonight at 8 o'clock. Mr. Lewis leaves for England soon, to be gone for a few months.

THE MARSH IS DOOMED.

Work Started on Reclaiming the West Oakland Land.

MUCH ENTHUSIASM SHOWN.

Flags Wave, Whistles Shriek and Everyone Is Happy.

A RATIFICATION TO COME.

The Independent Club Has Started a New Life.

There was a rousing meeting of the West Oakland Improvement Club at Hansen's Hall, West Oakland, last night.

The announcement made a few days ago that W. S. Palmer, resident engineer of the Western Division of the Southern Pacific Company, would be on hand to address the club, attracted an assemblage of people that crowded the spacious hall to the doors. Mr. Palmer in a few remarks congratulated the club on the success which is characterizing its efforts, and stated that he is willing to do all in his power to assist the organization in the work it has undertaken to accomplish.

Mr. Palmer's remarks were listened to with much attention, and when he concluded he received great applause.

The money which was collected as the club's share for filling in the depression at the foot of Twelfth street was handed to Mr. Palmer, who in accepting it paid a neat little compliment to the generosity of West Oakland's residents.

Giles H. Gray, B. C. Cuvelier, J. S. Colburn and others then addressed the club on various matters of interest, after which it was decided to hold a grand jollification at Hansen's Hall next Saturday evening. A brass band of sixteen pieces will be engaged, and this with fireworks, transparencies and anvils, will give West Oakland a lively rally.

A committee consisting of B. C. Cuvelier, Andy Hollywood and W. J. O'Connell was appointed to select speakers for the occasion, and President George J. W. Stark and F. Koenig were named to purchase fireworks.

G. W. Drake, B. C. Cuvelier, J. S. Colburn, Louis Hafschmidt and W. J. O'Connell were chosen to solicit subscriptions to defray the expense of the celebration.

During the meeting a collection for this purpose was taken up and resulted in obtaining over $30, which is a good starter and shows the enthusiasm which reigns among the members. Nothing has occurred in West Oakland for many years that seems to have met with such approval of the residents as the present undertaking, and a new era of prosperity for that part of the city now seems assured.

WORK COMMENCED.

At 2 o'clock this afternoon the work of pumping earth from the bay into the marsh land at the terminus of Twelfth street was commenced. A large delegation of the West Oakland Improvement Club, railroad officials and others were on the scene. Flags were raised, anvils fired and the whistles of the California Door Company, Dalton's foundry and the passing trains of the Southern Pacific Company kept up a continuous blast. Great enthusiasm was manifested, and when the big dredger started the work cheers went up from the large assemblage which gathered to witness the beginning of the work to exterminate what has long been an eyesore to the people of that locality. It is expected that the work will be completed within two months.

IS IT ARSON?

Incendiarism Claimed at the North Oakland Fire.

The burning of the cottage at Commerce and Thirty-fourth streets last night is marked with suspicion of incendiarism. The place was unoccupied yet those who were early at the fire claim that the odor of coal oil came from the smoke.

A short time ago the house directly to the rear of the one burned last night was gutted by flames and no origin of the fire could be found.

The building burned last night was owned by Frank Woodward. It was partially insured.

The police have been notified of the suspicion and are making investigations.

The McKusick Property.

W. P. Woolsey, Frank Ballard and J. W. Stetson have filed an appraisement in the matter of the guardianships and estates of Helen Ford McKusick and Annie Caroline McKusick. The property is valued at $8,493.10.

C. W. Kinsey, Dealer in Fine New and Second-Hand Furniture, Carpets, Ranges, Etc., "Modern" furniture bought or exchanged. Auction sales on premises. Call and see us. 462-464 Thirteenth street.

Above all others—SPERRY'S FAMILY FLOUR.

Our Mother's Mush is made in Oakland.

Bay City Flour—ask your grocer for it.

Mother's Mush is healthful.

Bay City Flour is pure.

BORN.

MILLER—In this city, July 14, 1896, to the wife of W. A. Miller, a son.

DIED

CROOK—At the Home of the Adult Blind, July 14, 1896, James Crook, a native of Ireland, aged 62 years.

SAFFORD—In this city, July 14, 1896, Mrs. Anne A. Safford, a native of Maine.

CLEMENT—In this city, July 13, 1896, Mrs. Annie Clement, a native of Scotland, aged 51 years 2 months and 25 days.

The MONTANA

POOL AND BILLIARDS. SHUFFLE BOARD.

J. J. Carroll, Proprietor.

N. W. Cor. Broadway and Ninth St., Oakland, Cal. Club Rooms attached.

THE DIRECTORS OF THE INSTITUTION of the Deaf and Dumb at Berkeley desire to purchase 90 tons of first quality tame oat or wheat hay. Bids will be received by the principal of the institution until 12 o'clock noon August 1st, 1896. Sample bale required.

W. L. PRATHER, Secretary.

FURNISHED ROOMS from $6 per month upwards. 314 Ninth st, near Webster.

TRIBUNE CLASSIFIED.

RATES FOR TRANSIENT CLASSIFIED
One cent per word for one insertion.
Two Cents per word for 3 insertions.
Two and one-half cents per word for 6 insertions
Rate per line, one month.....50 cents

SITUATIONS WANTED.
Half a Cent per word for one insertion.
One cent per word for three insertions.
Two Cents per word for 6 insertions.
Tribune Publishing Company
W. E. DARGIE, President.
C. A. DOYLE, Advertising Manager.

BUSINESS PERSONALS.

DOG OWNERS ATTENTION — Dogs wearing tags which expire July 1, 1896 will be unmuzzled for ten days from that date. H L Weitzel Poundmaster

PURE OLIVE OIL manufactured on the Thermal Ranch, Sunol For sale by Levin Bros, Oakland and San Francisco

RALSTON-KAFFEE is and is not coffee. Ralston-Kaffee has the aroma of coffee Ralston-Kaffee is a nerve builder, Ralston Kaffee is a breakfast delight. For information about Ralston-Kaffee address or call, Ralston-Kaffee Health Food Co, room 522 Central Bank bldg

MARKET Station Ice Cream Parlors, Home made candies, ice cream made and delivered, bouillon 10c, chocolate and cakes 10c, 506 Seventh st., Market street station

HAIR gray, faded, falling, scales itching cured Specialist, 1019 Washington

NOTICE—To buyers of household goods Patronize the old reliable firm of H Schellhaas, 408 Eleventh st. You will find goods just as represented. Our motto. "Do as you would be done by."

TO THE FACT—Our lease having expired, we are going to vacate the building next door to the Odd Fellows' Building, Eleventh st by May 15th Household goods sacrificed at half price Now is your chance H Schellhaas, 408 Eleventh st.

NOTICE the display of household goods at H Schellhaas' Store, 20 per cent cheaper than former prices. If you are in want of a holiday present, see us at 408 Eleventh st.

ATTORNEYS.

A. A MOORE Jr. Attorney and counselor, with Dist Atty. Court House.

PHIL M WALSH—Attorney-at-law, City Justices' Court building, SE cor. Broadway and Eighth sts.

GEORGE W LANGAN — Attorney and counselor-at-law, Livermore, Cal, practices in all courts

BEN F WOOLNER—Attorney and counselor-at-law and Notary Public. 1003½ Broadway, rooms 7 and 8

CLINTON G DODGE—Rooms 15 and 16, 466 Broadway

HARRY A MELVIN — Attorney-at-law, Office of Prosecuting Att'y, City Hall.

ZENAS GOLDSBY—Attorney-at-law, No. 967 Broadway, rooms 1 and 2.

FOX & GRAY—Attorneys-at-law, Pacific Mutual building, entrance 6, fourth floor, San Francisco.

E H SHAW—Attorney-at-law, 908 Broadway, rooms 53 and 54

GEORGE E DE GOLIA—967 Broadway, northeast cor of 9th st, Oakland, room 3, telephone No 38.

JOHNSON & SHAW—Law office, 921 Broadway, rooms 2, 3 and 5.

MELVIN C CHAPMAN — Attorney-at-law, 957 Broadway, Oakland, Cal., rooms 3, 4 and 5

NYE & KINSELL—Attorneys-at-law, 801 Broadway

R M FITZGERALD — Attorney-at-law, 854½ Broadway, rooms 1 and 2, Oakland.

SAMUEL BELL McKEE JR—Attorney-at-law, 957 Broadway, Oakland, Cal

LOST AND FOUND.

LOST—In Oakland a small dog, Alameda tag 302 Receive reward at 1535 St Charles st Alameda

LOST — July 13th black cocker spaniel bitch answers to name of Sally Return to L P Hickey & Co, 361 Thirteenth st. Liberal reward

LOST—An Irish setter about 5 months old. Finder will please return to S Galaeto, Twenty-seventh st and Twenty-fifth ave, and receive liberal reward

LOST—Lady's gold side comb, on July 7th, on Sixth ave between Seventeenth st and Clinton station East Oakland Return to A M W 3 and 5 Front st, San Francisco

LOST—A purse containing money and tickets on San Pablo ave, bet Fourteenth and Twenty-second sts Finder will receive reward by returning 1913 Market st

LOST—Gold watch, while driving from Juanita Stable Seventeenth st down Jefferson to water front to Market st depot Return Castro st to Fifteenth Suitable reward will be paid for return to owner at Juanita Stable

STRAYED — A young deer from Shell Mound Park A reward of $5 will be paid if returned to park

LOST — Between Lorin and Washington st Oakland a pair of gold bowed glasses Finder will please return to this office

LOST — Thursday morning June 26th a striped carriage robe, bet 13th and Jefferson and 7th and Henry sts. Finder return to this office and receive reward.

MUSICAL

A TEACHER of violin wishes a room in private family in exchange for lessons. Address C. F. W., 1205 Ninth st., Alameda.

BALDWIN & DURANT, banjo, mandolin and guitar. 4 lessons, 1 per week, $4; 8 lessons, 2 per week, $6, instruments furnished pupils free to take home. Studio 1003½ Broadway, room 18.

PIANO TUNERS.

TOUCH REGULATOR, Oakland invention will make the keys on pianos heavy or light as the will of the players. Horning Bros, 216 Post st., S. F.

REAL ESTATE AGENTS.

C. K. MARSHALL—1118 Broadway; notary public and general real estate. House renting a specialty.

GEO B M GRAY—Real estate broker; houses rented and built. 463 9th st.; telephone No 224.

F. C. WATSON—Real estate broker, 463 9th st.

A. J. SNYDER & CO—Real estate, houses built for sale on installment plan and to rent. 467 9th st.

JAMES S NAISMITH—Real estate broker and notary public Tel. 478. 463 9th st.

J. W. MOSS—Real estate, notary public; money to loan. 966 Broadway, bet. 9th and 10th sts.

HOUSES FOR SALE.

FOR SALE—$1500 will buy a lot 50x150 feet, with a 5-room house, south side East 17th st, between 12th and 13th aves; street work all done. Apply to Albert Schmidt, 620 East 12th st, East Oakland.

HOUSES built; easy terms; best locations. Alden & Kronenberg, 468 Broadway.

SITUATIONS WANTED FEMALE.

A YOUNG JAPANESE WOMAN wants a place in private family as a house worker Address 758 Castro st

YOUNG LADY with little daughter wants home in a nice family, where could assist for same, near school, or would keep house in a family Address Mrs R A. Mears, Calistoga, Napa County, Cal

GOOD first class cooks and girls for general housework, also second and nurse girls, seamstresses, chambermaids and waitresses, all nationalities Apply Mrs Marvin's Hair Dressing Parlors, 1153 Washington st Tel 2014 Red.

STENOGRAPHY—A lady who has recently graduated in short-hand and type writing would like to do office work for practice salary no object. Address A. C J 1161 Market street.

INTELLIGENT Young woman will sew or assist in housework for board in nice family. Address M, box 3.

FEMALE HELP WANTED.

WANTED—A good girl to assist in housework and mind baby Apply at 460 22nd st bet Telegraph and Broadway

FIFTY LADIES WANTED—Big money. Apply between the hours of 10 and 12 A. M., Pure Chemical Co, room 63, Sather block Market st station

WANTED—A second girl and waitress, wages $17 Call between 8 and 10 A M., 953 Market st

WANTED—Immediately, young Protestant girl, assist light house work, small family, no washing; Orchard ave, third house, left hand side. Elmhurst.

WOMAN wishes to do light housework. Apply at 959 Webster st.

SITUATIONS WANTED—MALE.

WANTED—Immediately, intelligent woman for permanent position with wholesale house experience unnecessary. Apply room 13, Macdonough building

LAWNS—Trees trimmed all kinds of fine garden work done by a Japanese by day or contract Address S. Yoshida, 758 Castro street

MALE HELP WANTED.

WANTED—A Japanese schoolboy to do housework Address M, Hill Broadway.

WANTED—Agents can make $50 weekly in any locality, failure utterly impossible Will prove it or forfeit ONE HUNDRED DOLLARS Address P. O. BOX 5308 BOSTON, MASS.

A BOY who is obliging and willing to make himself useful can get a good home on a ranch near Walnut Creek by addressing J T R box 2, this office.

AGENTS WANTED.

AGENTS WANTED for the X Ray Pipe Cleaner, absolutely new, only device ever made to clean straight and curved stems, simple, effective, easily cleaned, send 10 cents for sample and terms. Box 966 Philadelphia, Pa.

EMPLOYMENT AGENCIES.

MRS CATTELL—525 8th st.; German, Scandinavian and all nations, male or female referenced cooks, second girls, nurses, waitresses, coachmen, gardeners, etc, awaiting work Telephone 543.

FOR SALE MISCELLANEOUS.

FOR SALE—Two lots on Third st between Magnolia and Union two small houses on lots 25x106½ ft, small stable on one, windmill, tank and well; must sell both together price $1000 Apply on the premises

A GOOD PHAETON for sale for $75, cost $250 cash 1008 Ninth ave, East Oakland A bargain

COCKER SPANIEL puppies for sale; beauties and cheap Address Allen Richardson, Tribune office

FOR SALE—A notion store, confectionery and branch bakery Good location. Apply L, box 3, this office

JUST ARRIVED with twenty head of work driving and saddle horses Apply 567 William st near San Pablo ave

FOR SALE—Established grocery business, stock and fixtures, horse and wagon; good location decided bargain for somebody if sold before July 1. Address A D. M, box 3, Tribune office.

FOR SALE—$650 cash, legitimate retail business, nice every day trade, clearing $125 monthly. Address box 3, Tribune office

FOR SALE — An elegant square piano, price 25 Apply H. C., box 4, Tribune office.

PARTY going East must sell at once complete household outfit, piano, parlor, library, dining and bedroom furniture, surrey phaeton, etc Call any time 332 Prospect ave

WE MEAN BUSINESS—Our lease having expired, we are going to vacate the building next door to the Odd Fellows' Building, Eleventh st., by May 15th. Household goods sacrificed at half price. Now is your chance. H. Schellhaas, 408 Eleventh st.

FOR SALE—$40, furniture of three rooms, including kitchen. Call 1354 Fifteenth st, cor Kirkham Rooms to let.

OAK BOOK CASES—From $7 up; see the display of household goods at remarkably low prices at H. Schellhaas We are bound to reduce our enormous stock within the next few weeks. Bed lounges, all new, from $6 up Crockery, glassware, stoves from $6 up. 408 Eleventh st.

FOR SALE—At reduced rates, lamps of all descriptions and styles; oil stoves, 75 cents up; have you seen our 50 cent lamp and heater combined? Just the thing for a sick room H. Schellhaas, 408 11th st.

CLAIRVOYANTS.

MADAME PARIS, Clairvoyant, Oregon House, ladies, 50 cents, gents, $1; 10 A. M to 8 30 P M, Sundays excepted. 1156 Broadway st, Oakland.

MRS. MAY—Genuine clairvoyant; born with a veil, a trustworthy friend to persons in danger or misfortune anxious to see their way out of trouble, not to be classed with untruthful pretenders and charlatans, fees reasonable; advice on business matters a specialty; letters answered. 515 8th st.

MEDICAL.

A BLESSING to ladies suffering from irregularities and diseases peculiar to their sex; latest improved method of treatment, never fails, perfectly harmless, free from any bad effects; never makes them sick to make them well, travelers helped immediately; prices to suit the times, home in confinement. Dr. and Mrs. Davies, 14 McAllister st, next Hibernia Bank, consult free. French regulating pink pills, $3.

DRS. C. C. & G. W. O'DONNELL—Office and residence, 704 Washington st., near Kearney, and 765 Market st., San Francisco; office hours 10 A. M. to 4 P. M., and 7 to 8 P. M.; particular attention paid to diseases of women and children.

HOTELS.

THE BRUNSWICK HOTEL, cor. Ninth and Washington sts., has 60 nice large sunny rooms, all facing on the two sts., has just changed hands and all the rooms newly painted and papered; prices very moderate; a few nice suits to rent with or without board; the dining room is run by Madam P. Kientzen and daughters, clean nice home cooking; only $3.50 per week; 20c single meals, a challenge to all in town for the best meal for 20c. Mrs. M. Lamb, Brunswick Hotel

REAL ESTATE.

LATHAM TERRACE
LATHAM TERRACE
LATHAM TERRACE
LATHAM TERRACE

FRONTING ON

EAST TWENTY-SECOND STREET
EAST TWENTY-THIRD STREET
EAST TWENTY-FOURTH STREET
TWENTY-THIRD AVENUE
TWENTY-FOURTH AVENUE
TWENTY-FIFTH AVENUE
TWENTY-SIXTH AVENUE

This beautiful property is located about 125 feet above the bay; has a gently undulating surface, affording the choicest building sites in great variety. Street work completely finished, including sewers, macadamizing, cement curbing and cement sidewalking. Building has been very active on LATHAM TERRACE all through the dull season, and the Tract is now dotted with handsome residences. Notwithstanding this activity in building, the prices of lots have not yet been advanced, and choice lots may still be secured at ORIGINAL FIGURES. Two lines of electric cars through the TERRACE give rapid communication from your door to the center of town every five minutes. HANDSOME NEW HOUSES FOR SALE ON VERY EASY TERMS IN LATHAM TERRACE. For particulars, apply to

HERON & HOLCOMB,
HERON & HOLCOMB,
HERON & HOLCOMB,

1050 BROADWAY.
1050 BROADWAY.
1050 BROADWAY.

FURNISHED ROOMS TO RENT.

FOR RENT—For housekeeping, two furnished suites of rooms Apply 19 Nineteenth st, bet San Pablo and Grove st.

NICE furnished sunny rooms for rent; single or en suite, with all modern conveniences within easy reach of local trains Apply 421 Sixth st.

TWO sunny bay window rooms furnished, to let very low to persons without children 1010½ Washington st near Tenth.

FOR RENT—Suite of fine sunny parlors, with piano, furnished Also, furnished housekeeping rooms at No. 522 Tenth st.

HALLS TO LET.

TO LET—Grand Army Hall to let Monday night. Apply 1116 Broadway

HOUSES TO RENT.

FOR RENT—A two-story house of six large rooms and yard on Seventh street, near Washington, rent $15 Enquire at F. J. Keller's Floral Store, 512 Seventh street.

UNFURNISHED ROOMS TO RENT.

FOR RENT—Three large sunny rooms for housekeeping. Use of bath 1360 Webster st.

THREE sunny unfurnished front rooms, stable if desired 1525 Broadway.

FLATS TO RENT.

NEW FLAT—5 large rooms and bath, sun in every room, handsomely, newly completely furnished for housekeeping, healthy location, two blocks to electric cars three to local rent $25 no children. 1008 Ninth ave, East Oakland.

STORES TO LET.

DESK ROOM, Stores and Houses to let; rent reasonable. Apply 1116 Broadway.

HOUSES WANTED.

WANTED—To rent cottage of not less than six rooms, with small barn, or one with driveway, in Oakland. Address box 70, Pleasanton, Cal

ROOMS AND BOARDING.

A SUNNY ROOM, furnished and suitable for two, in a private family, eight minutes' walk from narrow gauge station; street cars to broad and narrow gauge pass the door references required. Apply at 1203 Castro st, corner of Fourteenth

BOARD WANTED.

A YOUNG MAN wants board in a private family where he will be the only boarder. Address J. B., box 3, Tribune office.

Oakland Bicycle Dealers.

ADLAKE and HUMBER Bicycles Hoag & Ferguson, 300 San Pablo avenue, cor. Seventeenth.

BEAUTIFUL BARNES. Starratt Bros., Agents, 422 Twelfth street, Oakland.

RAMBLER BICYCLE for sale and rent. Geo. A. Faulkner, cor. 12th and Webster streets.

SPALDING, Columbus, Ohio, Credenda, Bicycles. New wheels to rent. 62 12th street.

SYRACUSE BICYCLES — The famous crimson rims. Renting and repairing. Steve Rice, 107 San Pablo ave.

PHYSICIANS' DIRECTORY.

D. D. CROWLEY, M. D.—Surgeon, office Central block, 1068 Broadway, Oakland.

OCULISTS.

OCULIST — Dr. Kohlmoos, Central Bank Building, corner Fourteenth and Broadway, rooms 420-422, hours, 9 to 12, 1 to 4.

DENTISTS.

G L. SCHMIDT, Dentist, assisted by Dr. S. E. Hornef, specialist in crown and bridge work. Teeth without plates. Gold and porcelain crowns. Painless extraction and filling. Converse in German, French and Italian. Removed from 1115 Broadway to 1014 Broadway, Evarts building, second floor.

J. M. DUNN, D. D. S., 1155 Broadway, rooms 27, 28, 29. Office hours, 9 A. M. to 5 P. M.

PROPERTY WANTED.

WANTED—A vacant lot 37½ or 40 feet by 125 or 150 feet deep, on or near 24th avenue, East Oakland State lowest figure. Address D. A. R., box 1, Tribune office.

FURNITURE FOR SALE.

FANCY ROCKERS—All prices and grades, tables, chairs and fancy goods for presents; come and see us H. Schellhaas, 408 Eleventh st

REAL ESTATE.

$1750—Beautiful lot 50x132½, situate on Union street near Central avenue, Alameda, in choice residence section, a bargain; William J. Dingee, real estate, 460 and 462 Eighth street, Oakland, Cal.

$1250 will buy a fine building lot 60x150, situate on San Antonio avenue near Walnut street, Alameda; William J. Dingee, real estate, 460 and 462 Eighth street, Oakland, Cal.

$1200—A nice five room cottage, bay window, flower garden, chicken houses, etc., situate on Hannah street, sunny exposure, lot 50 foot frontage, William J. Dingee, real estate, 460 and 462 Eighth street, Oakland, Cal.

$150 cash and $20 per month, including interest, will buy a new modern house, containing seven rooms and bath, situate on Central avenue, Alameda, in a choice residence section, lot 30x125; William J. Dingee, real estate, 460 and 462 Eighth street, Oakland, Cal.

$2000—Story and a half modern cottage, situate in Alameda, on sunny side of Clinton avenue near Park street, contains six rooms and bath; lot 35x100; will exchange for Oakland property and assume mortgage; William J. Dingee, real estate, 460 and 462 Eighth street, Oakland, Cal.

$2000—Nice modern cottage of five rooms and bath, situate in Berkeley, on Channing way, near Shattuck avenue; lot 50x135, William J Dingee, real estate agent, 460 and 462 Eighth street, Oakland, Cal.

$1500—Great bargain for immediate sale; 180x100, situate on East Twenty-fourth street near Eleventh avenue, East Oakland William J Dingee, real estate, 460 and 462 Eighth street, Oakland, Cal.

$4650—Good modern two story house of eight rooms and bath, situate on Grove street, near Fifteenth street, lot 47½x80; a bargain, $1000 cash, balance to suit; William J. Dingee, real estate, 460 and 462 Eighth street, Oakland, Cal.

W. P RYAN,

Real Estate. Renting and Insurance a Specialty. Notary Public. 960 Seventh st, Market st station Telephone 1098.

FOR RENT.

$30—2-story house of 7 rooms and bath, on Chestnut st.
$28—Cottage of 5 rooms and bath, on Filbert near Twelfth st
$20—2-story house of 8 rooms and bath, on Myrtle st near Seventh st.
$12—Cottage of 5 rooms with barn, 1001 Fifth st
A good corner for a grocery store. Rent reasonable. 982 Seventh st.

fused $2000; will borrow enough to make terms easy. Laymance & Co., 466 Eighth street.

$2500 — Bargain; modern cottage of five rooms and bath; 33 feet of land; flat mortgage, $1600 can remain; location within five blocks of Fourteenth and Franklin st. Laymance & Co., 466 Eighth street.

$2500—Two story residence of eight rooms and bath; Peralta st., near Eighth; fronts two streets, lot 45 feet frontage; reduced from $4500, property rents $25. Laymance & Co., 466 Eighth st.

$2500—$250 cash and easy payments; modern cottage of six rooms and bath, near Twenty-second and Grove st.; lot 40x112. Laymance & Co., 466 Eighth st.

$17,500—One of the most desirably situated residence and grounds, and opposite the handsomest improvements in Fruitvale; reduced from $25,000 to close up estate; any one wanting a twelve room residence, large fine grounds, should fully investigate the above, is going to be sold at a bargain. Laymance & Co., 466 Eighth st.

$3250—Here you are; just finished, and on easy terms to good party; new two story residence of rooms and bath, within walking distance of Fourteenth and Broadway; special arrangements will be made if sold before the 1st, investigate this proposition. Laymance & Co., 466 Eighth st.

$1300—Building containing six rooms and bath; lot 25x70; one block of Oak street
$3500—Business investment, store and flat; very close in on San Pablo ave.; best evidence of value is never vacant; present rents, $360 per year. Laymance & Co., 466 Eighth st.

$15,000—One of the most desirable suburban ranches in the county; fronts electric road; the main thoroughfare, part in fruit, balance tillable soil, property is beautiful, having a natural elevation affording a grand view, has substantial improvements, modern two story eight room house, stables, also living stream of water; this is a $25,000 property; owner selling on account of going East. Laymance & Co., 466 Eighth st.

$3100 — Two story flats; income $30 per month, choice central location, two blocks of Ninth and Clay; one-third cash. Laymance & Co., 466 Eighth st.

$8000—Exceptional location for a home; Harrison st.; residence of eight rooms and bath; interior in nice order, hot air furnace; lot 52x150 flat mortgage of $5000, can remain; will exchange equity for good clear property or sell for cash at a sacrifice. Laymance & Co., 466 Eighth st.

$3000—Loan of $2600 just placed; new two story residence, eight rooms, porcelain bath, basement and tubs, gas fixtures, shades and mantles, never occupied; lot 30x100; see this bargain, only $400 cash; five minutes' walk of the center of the city. Laymance & Co., 466 Eighth st.

$1250—Store with four rooms in rear and stable, lot 25x100; in two blocks of Twenty-seventh and San Pablo ave.; once re-station; owner will take lease at $15 per month, this is cheap. Laymance & Co., 466 Eighth st.

$10,000—For four acres and eight room residence, without doubt one of the most desirable properties in the suburban parts of this city; convenient to Telegraph ave. car line, large frontage; barn, tank-house, gas machine, pumping machine, plenty of fruit and unequaled quantity of choice shrubberies and plants with years of growth; this property absolutely must be sold to save foreclosure of a $6000 indebtedness, which gives some idea of its real value. Laymance & Co., 466 Eighth st.

N. B.—The properties above are choice holdings, and many of them absolutely must be sold. Will be pleased to give full information regarding them. If they are not just what you want, ask or write for a list of other properties that we have not space here to mention. Laymance & Co., Real Estate, 466 Eighth st., Oakland.

NOTARY PUBLICS.

O. I. DENISON — Notary Public, real estate; houses rented 472 Tenth st.

WINES AND LIQUORS.

SCHLITZ MILWAUKEE BEER Depot, C. H. Kucks, proprietor, 468 Twelfth st., Oakland, private entrance for ladies.

WANTED—MISCELLANEOUS.

WANTED—Phaeton, must be in good order and light running; price reasonable. Address box 208, San Leandro, Cal.

No-To-Bac Mends Nerves

Lost Life-Force Restored and Shattered Nerve-Power Quickly Repaired.

The Tobacco-Vice Undermines Vigor and Vitality, Nervous Prostration, General Debility, Mean Tobacco Nerve-Poisoning

Tobacco-using is a reckless waste of life force, money and manhood.

It is a dirty, nasty, men-wrecking disease, and every tobacco-user knows it.

The tobacco-user's nerves are shattered and broken, his life is going out of him, he's losing his grip, but No-To-Bac, the strongest, quickest nerve tonic in the world, braces his brain, nourishes his nerves kills nicotine, makes manhood. Summer smoking shortens life.

If you want to quit tobacco, gain strength, weight, vitality—

If you want all the time to look, feel and act like a man—

Take No-To-Bac! Get a cure or your money back. Over 400,000 have been cured, and millions use No-To-Bac to regulate tobacco using, or purely for its wonderful powers as a nerve tonic and stimulant

If your nerve and heart action is weak, no matter what the cause, take No-To-Bac!

Sold and guaranteed by druggists everywhere. Our famous booklet, "Don't Tobacco Spit and Smoke Your Life Away," written guarantee and free sample mailed for the asking Address The Sterling Remedy Co, Chicago, Montreal or New York

THE BEST
AND CHEAPEST
LIFE INSURANCE
Is Obtained in
THE MUTUAL LIFE INSURANCE COMPANY
OF NEW YORK.
RICHARD A. McCURDY, President.
W. E. BARNARD OAKLAND AGENT,
468 NINTH STREET.
FOUR PER CENT COMPOUND INTEREST.
STATEMENT OF
"THE OLDEST POLICY IN AMERICA."

Policy No 3.
Date, February 2 1843.
Amount $5000, Kind, Life.
Annual Premium, $102.

Original Insurance	$ 5,000
Additions or Profits	9,686
Total of Claim Paid	$14,686
Total Premiums Paid	4,998
Amount of Claim over all Premiums Paid	$ 9,688

Thus it will be seen that all the premiums were returned, with four per cent compound interest. This policy holder outlived more than 36,000 policy holders in the Company. He paid more premiums than any man in it, and contributed his share to the payment of every death claim that arose for forty-nine years His policy and the results of his insurance are matters of rare interest to all who are in any way interested in the important subject of Life Insurance. He was a
PERSISTENT POLICY HOLDER,
And his example in maintaining his policy after it became self sustaining, many years ago, has been of excellent effect, as will be seen by the foregoing figures:

MONEY TO LOAN.

MONEY to loan in sums to suit; mortgages bought and sold; prime bargains in real estate, houses to rent. D. F. McDonald & Co., 463 9th st., Oakland.

WE ARE PREPARED to make small loans on improved property in North Oakland only, at eight per cent per annum, and larger loans on centrally located property at seven and one-half per cent. Hugh M. Cameron, Real Estate and Loan Broker, 479 Ninth st.

OAKLAND COLLATERAL Loan Co., 928 Broadway, near 9th st.; liberal advances on diamonds, watches, jewelry, silverware, pianos, guns.

PROMINENT FIRMS
In Alameda County.

EAST OAKLAND.

GROCERIES.

CRAFT & RUSSELL—Grocers; buy at home and save money. 552-554 East Twelfth, cor. Eleventh ave. Tel. 1011 main.

MARKET STREET

BAZAARS

GORDAN'S BAZAR — H. Gordan, prop; fancy goods, hosiery, stationery, toys, furnishing goods. 918 Seventh.

TWENTY-THIRD AVE.

DRUGGISTS.

CRAGIN'S PHARMACY—1154 East Fourteenth; cut rates our motto. Sarsaparilla 65c, Syrup Figs 25c, Castoria 25c, Porous Plasters 10c.

FOR SALE!

An Elegant and Stylish

SURREY

With Pole, Shaft and Harness.

—APPLY TO—

NUCLEUS STABLES,

(GEORGE W. BROWN)

Stevenson St., Near Third, San Francisco

A. Steffanoni
Scientific Optician
Manufacturing Optician
15 BROADWAY
OAKLAND, CAL.

The only Reliable Optician in Oakland where you can have your eyes accurately fitted.
ADJUSTING SPECTACLES
To suit all the various conditions of the sight and grinding Spectacle lenses to order our specialty.
EXAMINATION FREE.

A COSTLY BLAZE.

Valuable Paintings Destroyed at the Richardt Fire.

A LIFE'S TOIL IS GONE.

Historic Canvasses, Many of Almost Priceless Value.

INCENDIARISM IS CHARGED.

Nothing Combustible Had Been Left About the Place.

The fire which destroyed the home of Miss Richardt at 617 East Eighteenth street has reduced to cinders the famous paintings of the late Ferdinand Richardt. Miss Richardt had stored in the basement a collection of over 250 paintings a thousand or more almost priceless drawings and other keepsakes of her father. Among the paintings which were destroyed were the famous picture and first pieces, "Niagara by Moonlight," "The Monastery," "Danish Cathedral," "Studies of Peacocks," all of which had received favorable mention and medals at many exhibitions.

Richardt was the foremost painter of the old school of art in America and he was also considered one of the best draughtsmen in America. He was unsuccessful in disposing of many of his pictures for he refused to part with any painting at any lower valuation than his own and the result was that he was frequently in dire financial distress.

When he died eight months ago the only legacy left to his daughter was this collection of paintings She has been making arrangements to take the paintings either to Chicago or New York to sell, hoping the market there would be better Her disappointment and grief now are heart rending. She seems to feel that the fire was incendiary but there is no proof of any such statement. She declares that there was nothing of a combustible nature in the basement when the fire originated and the pictures were placed in a cool dark corner away from the sunlight

The fire evidently started from the immense canvasses in the center of the basement and spread from there. Miss Richardt feels that it is the work of some mischievous person but has no suspicion of anyone. As Miss Richardt is generally liked this seems rather improbable. As another support of her theory Miss Richardt declares that there was no fire in the basement when she left the house at half past 8 and that a door and window which were left open then were closed when the firemen reached the place None of the neighbors saw anyone around the place and repudiate the idea of incendiarism.

In speaking of the fire Miss Richardt said "The fire destroyed the only possessions of any value that I had and the loss has completely unnerved me. I left home last evening at 8 30 and when I returned at half-past nine, my collection was gone I cannot help feeling that the place was set on fire by some malicious person of whose identity I am ignorant. I valued the paintings at $5000 and of course the associations and all were priceless. I think that if my father were living the loss would kill him for the fire destroyed the work of fifty years of his life and is a loss which is irreparable. I would not mind the loss of anything but my pictures which were dearer to me than anything else Some of the drawings were saved but they are badly smirched by the smoke and water. I have a few copies left of some of the paintings but the more valuable pieces are destroyed. It could not be a case of combustion for the greatest care was exerted in keeping the place empty of combustible articles For over a year and a half no one has painted there or left turpentine or any article likely to cause a fire around I cannot help feeling that it was incendiarism"

Beside the paintings Miss Richardt lost a beautiful chatelaine containing several dollars which was stolen during the excitement incident upon the fire The upper part of the building was injured only by the smoke and water.

The house which is a two story structure is owned by Mrs Porter and was insured for $2000 Miss Richardt carried an insurance of $2000 with the Firemen's Fund Insurance Co.

A Bad Fire.

The barn of M. P. Rose of Pleasanton, was burned to the ground yesterday during the absence of Mr. and Mrs. Rose

The two children of the family, a boy, aged ten, and a girl of seven, heroically tried to save the animals who were fastened in the burning building. The children escaped with only a few burns. The loss consists of two horses, two wagons, two carriages, twelve tons of hay, and farm implements amounting in all to $750.

Dr. Melvin Again Honored.

For the sixth time, Dr S. H. Melvin, the veteran and esteemed pharmacist of East Oakland, has been elected president of the State Board of Pharmacy He has held the position since the board was organized This is a recognition of the doctor's ability and the conscientious manner in which he has discharged the duties of the office which comprehend the enforcement of the law with respect to the skillfulness of practicing pharmacists throughout the State.

Zouaves Called Out.

Captain Gardner, commander of the Zouave Populo Club has called a meeting for tonight for the purpose of drilling the military contingent. The captain has borrowed the wig and whiskers used by Orie Gonzolas, in the gold brick operations and at full dress rehearsals disguises as the Vizier of Yonkers.

Mother's Mush for the children.

The Peoples' Express.

The popular People's Express Company has moved its office quarters into the brick building at the northeast corner of Ninth street and Broadway. The new location will be a convenient and accessible one for the public. The People's Express Company have always enjoyed a large patronage principally because their business methods have proved to be satisfactory and honorable.

Mother's Mush is a breakfast delight.

To Let

For entertainments, cups and saucers, crockery and glassware, at H. Schellhaas.

Oakland Tribune

PUBLISHED DAILY (Sunday excepted)

416, 418 and 417 EIGHTH STREET

—by the—

TRIBUNE PUBLISHING COMPANY.

WILLIAM E. DARGIE, President.

Delivered by Carrier,

AT FIFTY CENTS PER MONTH.

OUR EASTERN OFFICE.

The Eastern office of The Tribune is located at 230 Temple Court Building, New York City. Complete files of The Tribune may be found there. Visitors always welcome.

B. KATZ, Manager.

AMUSEMENTS.

Oakland—"Killarney."
California—"Carmen."
Morosco's—"Side Tracked."
Tivoli Opera House—"Rigoletto."
Orpheum—High Class Vaudeville.

PICNICS AT SHELL MOUND PARK.
July 16—Oakland Cycling Club.
July 19—Journeymen Butchers' Benevolent Association.

UNION LABEL — TYPOGRAPHICAL — OAKLAND, NO. 36

THE WEATHER.

FORECAST MADE AT SAN FRANCISCO FOR 36 HOURS ENDING 5 P. M. THURSDAY, JULY 16, 1896.

Northern California: Cloudy weather, with conditions favorable for rain this afternoon and tonight; light southwesterly winds changing to southeasterly.

Southern California. Cloudy weather this afternoon with possible showers tonight; light westerly winds changing to southeasterly. Fog will probably continue off the coast.

SAN FRANCISCO AND VICINITY.

Cloudy weather and threatening rain this afternoon and possibly tonight; light southerly winds. Foggy and cloudy off the shore.

ALEXANDER G. MCADIE,
Local Forecast Official.

WEDNESDAY.....JULY 15, 1896.

We again urge upon the voters the necessity of at once attending to the important duty of putting their names on the great register of the county. The importance of the coming election is such that every good citizen should place himself in a condition to take part in deciding the great issues to be settled for weal or woe on the 3d of November next. Voting is a duty as well as a privilege—a duty which no good citizen should shirk. The welfare and prosperity of the country is depending upon the result. Place yourself in a condition to assist in a right settlement.

The people of the United States do not seem to appreciate the value of their own home market. European countries, however, fully appreciate its value, and it has ever been their purpose to control it. If the American producers had full control of the home market there would be little need to hunt for a market for their productions outside of this country. The money sent abroad to pay for goods, wares, and merchandise, and even the productions of the soil, is simply immense, ninety per cent of which, with proper protection laws, could, and would be kept in the United States to the enrichment and prosperity of our people.

"It's aw a muddle," said the old Scotch weaver, when tangled up in the meshes of a burglary charge, woven around him by young Gradgrind, to shield himself from the crime he had committed, so ingeniously set forth in Dickens' "Hard Times." That is what may be said of the present political situation. The only great issue is the question of protection; but the free traders have succeeded better than they intended, and have muddled the great issue with an undalled for free-silver craze—a disturbance of finances, the most sensitive of all questions, and both must be now fought to the finish, and the muddle unmuddled by the exercise of reason and common sense, instead of passion and prejudices.

The Correct Remedy.

The Sacramento Record Union remarks, that it is the general sentiment of the people that a larger use of silver should be had in the transaction of business—meaning that there should be a larger amount in circulation. Well, why is there not a larger amount in circulation? Why is there not a larger amount of both gold and silver and greenbacks in circulation? It is not because there is a want of coin—but the trouble is, there is a want of business to call it into circulation, and a want of confidence among the people, and such has been the case for the past three years—ever since the monkeying with the tariff on the lines of free trade, turning over our markets, the best in the world, to the producers of Europe and Asia with their cheap labor productions and closing down the mills of industry in this country, relegating to idleness hundreds of thousands of American wage earners.

Nothing will call money into circulation but business, backed up with confidence. Restore protection, and confidence and prosperity will be restored, and the $618,100,000 in gold, and the $625,600,000 of silver will leave the vaults where it now lies idle, and the $350,000,000 of paper money, every dollar as good as gold, will come out of their hiding places, and the cry of hard times, depression and stagnation will no longer be heard in the land.

If there were a thousand billions of silver dollars in the country, of what use would they be without business to set them moving about. It would not help, but make the matter worse, to depreciate the $625,600,000 of silver we have to its bullion value of 50 cents on the dollar by free unlimited coinage.

The people should reason, and not follow off a blind craze, false as it will prove destructive if carried to its legitimate results.

If a thousand mints were started up coining silver dollars they would not be sowed about the country for people to pick up, as birds pick up the sown grain. To get a dollar every man would be obliged to render an equivalent in labor or in some thing else—and if the labor and the something else could not be had, the dollar never would reach his grasp.

Heaven and Trust Money.

John D. Rockfeller, the multi-millionaire, one of the chief organizers and beneficiaries of the Standard Oil Company, made a claim to divine right as bold as any which has been advanced since the great controversary on the subject in the time of Charles I.

In addressing the Chicago University, to which he had donated a goodly sum, he pompously declared as follows: "God gave me my money and I gave it to the University," said he.

This calls to mind the mode of contributing to the founding of churches and monasteries in the thirteenth and fourteenth centuries, when there was stationed at every cross-roads a captain of industry—we call them road agents, or robbers now—preying upon commerce and taking forced loans from trade, and out of the vast estates thus accumulated, these highway robbers took the same view of their gains as does Mr. Rockfeller—God-given—and out of the abundance, hospitals, monasteries and churches were built as a means of sanctifying their robberies, and establishing their divine right to exist.

Mr. Rockfeller's millions were not earned, neither were they a gift from Heaven, but came through the Standard Oil Trust, one of the most unscrupulous and rapacious monopolies ever organized. The New York World charges that this Trust Company has bought conventions, corrupted courts, bribed legislatures, and done more to demoralize American politics than any other single agency. Its principles are depraved, its practices degrading, its success shameful, its impudence colossal.

For Mr. Rockefeller to claim that he is in partnership with God in the nefarious ways he has taken to pile up his millions is simply blashphemy. Instead of Heaven pouring into his coffers the millions he claims—but which really belongs to the people whom he and his Trust have forced to stand and deliver—they have been wrung from the necessities of the people, like blood, drop by drop.

There is one consolation, this Nation has no law of primogeniture, and as a general thing one generation gathers in for the succeeding generation to scatter. Rockfeller dead, his millions may return to the people.

Deserted the Sinking Ship.

The following is a list of a portion of the leading Democratic journals which have repudiated the sinking piratical craft of Communist Altgeld, and his selected officers and crew:

"Austin (Tex.) Statesman, Boston Globe, Boston Herald, Boston Post, Baltimore Sun, Baltimore News, Buffalo Courier, Buffalo Inquirer, Brooklyn Eagle, Bennington (Vt.) Reformer, Chicago Chronicle, Chicago Abend Post, Chicago Staats Zeitung, Charleston (W. Va.) News, Chattanooga Times, Dallas (Tex.) News, Devnport (Iowa) Democrat, Detroit Free Press, Elizabeth (N. J.) Herald, Easton (Pa.) Express, Fitchburg (Mass.) Mail, Galveston (Tex.) News, Holyoke (Mass.) Free Press, Jersey City Times, Key West (Fla.) Equator, Key West (Fla.) Democrat, Lacrosse (Wis.) Chronicle, Lewiston Sun, Lexington (Ky.) Herald, Louisville Courier-Journal Louisville Times, Louisville Post, Louisville Anzeiger, Lowell (Mass.) Times, Manchester (N. H.) Union, Milwaukee Journal, Mobile Register, Machias (Me.) Union, New York Evening Post New York Herald, New York Irish-American, New York World, New Orleans States, New York Staats Zeitung, New York Sun, New York Times Nashville (Tenn.) Banner, New Haven (Conn.) News, New Haven (Conn.) Register, Philadelphia Record, Philadelphia Times, Providence (R. I.) Journal, Petersburg (Va.) Index-Appeal, Richmond (V.) Times, Salem (Mass.) News, Sioux Falls (S. D.) Argus-Leader, St. Paul Globe, St. Louis Anzeiger, Springfield (Mass.) Republican, Syracuse Courier Syracuse Herald, Sioux City (Iowa) Tribune, Troy (N. Y.) Press Trenton (N. J.) Times, Utica (N. Y.) Observer, Washington Post, Washington Times Wilmington (Del.) Every Evening Yonkers (N. Y.) Gazette, Hartford Times.

The bolt becomes more appaling to the Populistic faction of the Democracy when the high standing and great influence of these newspapers and of their leaders and readers especially are taken into consideration.

What benefit to the poor man out of work would be the starting the mints of the country, on coinage of either silver or gold? The vaults of the Government are full of silver now. It requires the starting of the wheels of business industries; re-lighting the fires in the furnaces of manufactories; the turning over of the markets of the United States to our own people, wrestling them from the foreign manufacturer by protection laws to bring prosperity again to the land. When this is done the mints will be obliged to start up to furnish the coin demanded by business, of which labor will get the larger per cent.

Few people realize the vastness of the internal commerce of these United States, or the vastness of the American market, the most wonderful market ever known. Our internal commerce is so vast that the sum of the tariff of Rome when she commanded the world, of Genoa when she was queen of the Mediteranean, or of Venice, when she commanded the seas, are but as rivulets to the "Father of Waters." The tonnage of the great lakes alone is larger than that of Great Britain. "American markets for Americans" should be the watch cry.

Don't go off idiotically supposing that 16 to 1 means that if Altgeld & Company's free silver coinage craze succeeds, that the Government is going to open its vaults and give to every caller sixteen silver dollars for one dollar in gold. To catch votes this foolish farce has been circulated, and if reports be true, thousands believe it. Even free unlimited coinage will not reduce silver to that low standard. If free coinage is adopted you can probably get two silver dollars for one dollar in gold of the brokers—but where are you going to get your gold dollar?

Spain has fixed the amount of taxes to be collected from the Cubans—but it has not collected them yet. A Spanish tax collected in Cuba won't be much happier than an administration Democratic in a silver State. Besides, Spain just at the present time will not be overburdened with applications for collectorships. There is an enemy of the Spanish let loose in Cuba which is decimating the ranks at a fearful rate—yellow fever and cholera—which even a tax collector would rather not face.

The question is asked: "What is the difference between a free silver Republican and a Populist?" The difference is as wide as the poles are apart. The Republican believes in the use of gold and silver as money, while the Populist does not. The Populist believes in a paternal government, which should set the printing presses running, turning out paper fiat money, instead of starting the mints on fiat silver dollars.

EVENTS OF THIS DATE.

A Daily Resume of History for Your Scrap Book.

On July 15 of the years named occurred the following important events in the world's history.

HOLIDAYS.

Saints Plecheim, Swithin, Henry II.

BIRTHS.

1656—Gerard Langbaine, the younger.
1808—Cardinal Manning.

DEATHS.

1537—Anne of Cleves, consort of Henry VIII.
1800—Bryan Edwards, author.
1802—Thomas Dermody, poet.
1801—Commander William Compton.
1851—Prince Adam Czartoryski.
1878—Nathan Cummings.
1883—Chas. H. Stratton, "Tom Thumb."
1893—Brigadier-Gen. J. C. Kelton.

OTHER EVENTS.

1099—Jerusalem taken by Crusaders.
1673—Colonial treaty with Narragansett Indians.
1780—Engagement at Earl's Ford, N. C.
1840—Nineteen men killed in colliery explosion in New South Wales.
1808—Joachim Murat made king of the Two Sicilies.
1819—Savannah, first steamer crossing the Atlantic, left New York.
1841—Mehemet Ali made hereditary Viceroy of Egypt.
1842—Madrid, Spain, surrendered to Gen. Narvaez.
1849—Pope Pius IX re-established in authority in Rome.
1867—Napoleon warned Victor Emanuel of the threatening movement of Garibaldi.
1869—Twelve persons burned to death in a sleeping car on the Erie railroad.
1870—Conviction of Gen. Sarr and other Fenian prisoners.
1872—The jury in the Stokes murder case in New York disagreed and were discharged.
1873—Surrender of Berga to the Carlists.
1884—France apologized to Germany for an insult to her flag.
1886—Excitement in the French Senate over the expulsion of Duc d'Aumale.
1887—$800,000 conflagration in Baltimore.
1889—600 dock laborers struck in Chicago.
1890—New Croton aqueduct opened to reservoir in Central Park, New York.
1892—Mounts Etna and Vesuvius both in eruption.
1893—Army bill passed the German Reichstag.
1895—The remains of the Pietzel children, murdered by H. H. Holmes, found at Toronto.
1895—Marie Barberi convicted of murder for killing her betrayer.
1895—Ex-Premier Stambuloff of Bulgaria shot in the streets of Sofia by political foes.

YACHTING GOWNS.

Little Chance for Originality in Their Make-up, But Here's a New One.

There is no costume for specific occasions that is so difficult to vary as the yachting gown. It is nearly always made with a blazer jacket and a V neck, with anchors embroidered on all the available places. There is usually a broad sailor collar, perhaps a chic little pocket and with it is worn a white sailor hat or a jaunty yachting cap.

All the possible varieties in color have been tried. There are gowns of blue, with white trimmings, white with red or yellow, red or blue, with gold trimmings, plain white, and all the rest, but after all, they all look very much alike, and there is very little chance for originality.

If one wants a dress to go fishing in, the best material is English flannel, because it does not shrink, and the blouse waist will be found the most comfortable style for the purpose. It is very easy to make a gown of this kind for one's self. The skirt need not be lined, and may be sewed into a two-inch belt, which is fastened over the blouse. The blouse should have a broad sailor collar and a loose chemisette which may be hooked or pinned in the neck. The sleeves are cut bishop style and gathered into narrow bands, which admit of being drawn up on the arm as far as desired. This is a very ordinary, but a very comfortable yachting dress.

For swell yachting trips which are more for the opportunity of showing one's gown, the dress shown in the picture is very pretty, and, what is more, it is decidedly new, having dispensed with the usual sailor collar and embroidered anchors.

THE FINANCIAL QUESTION.

Interesting Scraps of Political History.

There are always a good many voters in the country who care very little about party. Their political convictions on the standard and abiding issues of the day are not based on the solid rock of established assurance. Four years ago the Democracy got the advantage of this uncertain quantity. Now it is just the other way. Not is this advantage confined to those who have been convinced by the logic of events that protection is better than free trade. It takes in also a very large class of citizens who are especially anxious about the money question. This anxiety also tells strongly in favor of the Republican party, for the record of the Democratic party presents a sharp and telling contrast in this respect, too, to the record of the Republican party.

When the Democracy came into power, under Jackson, our financial system was very unsatisfactory. We had one great central National Bank, located in Philadelphia. Jackson's opposition to it was a great element of his popularity. The people did not like it. He succeeded in destroying it, and there he stopped. Now, when the Republican party came into power, it, too, found a very unsatisfactory financial system. Its faults were radically different from those of the system which confronted the Democracy when it came into power, but it was bad enough to be utterly vicious. And the Republican party destroyed it. Its absolute annihilation was brought about by the enactment of one of the shortest statutes ever passed by any legislative body. By simply imposing a tax of 10 per cent on the bills put in circulation by the State banks of issue, the system of money which had grown up during the period of Democratic ascendency in politics was entirely wiped out. Not a vestige of it was left. It was as if the ruins of the old National Bank had been overgrown by weeds and briers and poison ivy and the pruning hook of Republicanism cut them all away and made a bonfire of them. But, unlike the Democracy under Jackson, the Republicans under Lincoln were not content to merely tear down and destroy. Having gotten rid of the abominable money of the State Bank system, they gave the country in its place a double system, greenbacks and National Bank notes. The Democrats fought both with all the energy of desperation, but the new system was established, more or less securely, and proved an incalculable improvement upon the old system.

We are not now discussing the fitness of that system to the wants of the present time, nor saying that more or less radical changes may be necessary to meet existing requirements, but this we do say, that one party demonstrated its incapacity to do more than destroy, while the other demonstrated its constructive capacity. To tear down a building no longer fit for use is only the preliminary step toward putting up a building suited to the site.

The American people are not likely to overlook the lesson of this contrast. The blunders of the Democracy during Mr. Cleveland's present term have shown that in a general way the Democratic party is not equal to the constructive responsibilities of the Government, that it is the same aggregation of organized and rapacious incompetency now that it was during the period from Jackson to Lincoln.

MENU FOR TOMORROW.

THURSDAY, JULY 16.

BREAKFAST.

Fruit.
Quaker Oats, Sugar and Cream
Parsley Omelet Creamed Potatoes
Rolls Coffee

LUNCH.

Mutton and Cucumber Salad.
Fruit. Cake.

DINNER.

Noodle Soup.
Curry of Mutton.
New Squash, Creamed Buttered Beets
Lettuce French Dressing.
Wafers Cheese
German Cherry Tart.
Coffee.

CONVENTIONETTES.

We have gathered the following short, pithy sayings from the Eastern press, Republican, Democratic, and Independent, concerning the Chicago Convention. We economize space by omitting the names of the papers.

Referring to the free coinage plank—It will be a sad day for the wage-earner when a dollar's worth of industry is sold for fifty cents.

It was in accord with the eternal fitness of things that a Virginia readjuster should preside over the Chicago Convention. Debt-scaling has been a fine art with the Virginians.

A glance at the Democratic Convention of 1892 in comparison with the aggregation of political cranks and humbugs now gathered at Chicago shows how far a political party can travel in four years on a down grade.

The fact that the silver outfit at Chicago don't know how to handle themselves is pretty good proof that they cannot be trusted to run the Government.

A Kansas City man who has been a close observer of national conventions in this country for fifty years pronounces the one at Chicago the worst in its temper and purpose of any that has ever met in the United States.

Since the Chicago Convention declares that free silver is a fundamental principal of Democracy, certainly it should have inserted that in the introductory paragraph of the platform, so that it would read. "We reaffirm our allegiance to those great essential principles, freedom of speech, freedom of the press, freedom of conscience and freedom of silver coinage."

"You bet!" exclaimed the delegate with the soft hat, jingling something in his pocket as he spoke. "I'm in favor of the free and unlimited coinage of silver, regardless of the action of any other nation, b'gosh! It's all we need to make good times and—great Scott! some blamed scoundrel has passed a Mexican dollar on me!"

It is all well enough from the mine-owner's point of view to insert a strong silver plank in the Democratic platform, but who is to plank the money on that plank? It cannot be expected that the Eastern goldbugs are going to do it.

The plentiful lack of method and system which the silver Democrats have displayed in conducting the convention at Chicago is a fair sample of what they would do if they were to obtain control of the Government.

The free-silver candidates and delegates profess to believe that they can do by a mere act of Congress what never has been done since the history of civilization—made coins of same denominations but of different intrinsic values, when coined unlimitedly, circulate upon terms of equality.

Four years ago in this same city of Chicago, Hon. John W. Daniel of Virginia seconded the nomination of Hon. David B. Hill of New York for the office of President of the United States. Yesterday Mr. Hill was defeated for the position of temporary chairman of the Democratic Convention by this same Mr. Daniel. Verily a case of a Daniel come to judgment; but to think that even the silver-tongued orator of Virginia should be able to down that Democrat of Democrats David B. Hill!

The Atlanta Constitution says that the Chicago Convention is "an epoch making assembly." Yes, it appears to be determined to make a new epoch of Republican rule in the Nation.

The Populists are putting forth the claim that there are more free-silver Populists than there are free-silver Democrats, and that consequently, on the theory of the tail not wagging the dog, it will be the duty of all good free-silver Democrats to support the Populist nomination, which has already been offered to Teller.

The silver Democrats will probably contest this claim, and contend that in the competition of lunacy they are entitled to lead. The question is a hard one to settle. It recalls the story of the two physicians quarrelling over the nature of their patient's disease and winding up with saying, "The autopsy will determine which one of us is right."

There is every indication that when the time comes for the autopsy the corpse will be ready.

NOTES AND EXCERPTS.

Among the fragments of Egyptian papyri at Dublin, eighty lines or parts of lines of Homer's "Iliad" have been identified, from books 4, 8, 21, 22 and 23, out of a manuscript of the third century before Christ, before Homer had been put into shape by the critics of Alexandria. In the eighty lines, thirteen do not exist in the "Iliad" as we have it. Professor Mahaffy asserts that the Alexandrians took great liberties with the text, and that if an early edition of the "Iliad" turns up in Egypt there will be an addition in quantity of 15 per cent to what we have.

During her recent visit to Spain the Empress Eugenie received much attention from the authorities and nobility in Andalusia. She visited her estates in the south of Spain and the house in Granada which was her birthplace. This is now the property of the Marchioness of Viedam, who has kept in its original state the room where the Empress was born. The Empress sent Queen Christina a courteous telegram on landing, to which her Majesty replied, inviting the Empress to come to spend a few days in Madrid. The invitation was gratefully declined, as the Empress could not spare time to visit the Spanish capital.

An old circus man has been telling the Syracuse Courier some stories of P. T. Barnum. When the great showman exhibited in London he sent tickets of admission to all the clergy and to the Bishop of London and his family. His reputation as a philanthropist had gone before him, and it became necessary to establish a regular picket guard around him to protect him from annoyances in his hotel. The applicants for charitable donations would frequently get through the line and apply for donations ranging from $100 to $10,000. After the Bishop of London and his family had seen the show the Bishop called upon Barnum and chatted with him some time. Barnum impressed him, as he did everybody, as being a big hearted, amiable and brainy man. The Bishop on leaving took his hand and said: "Mr. Barnum, you are not such a bad man after all. I hope to meet you in heaven, sir." "Well, you will if you are there," replied Barnum. The answer was too much even for the Bishop, and those who heard it shouted with laughter.

Highest of all in Leavening Power.—Latest U. S. Gov't Report

Royal Baking Powder

ABSOLUTELY PURE

When the Baby is Cutting Teeth

Be sure and use the old and well tried remedy, Mrs. Winslow's Soothing Syrup, for children teething. It soothes the child, softens the gums, allays the pain, cures wind colic and is the best remedy for diarrhoea. Twenty-five cents a bottle.

They make one feel as though life was worth living. Take one of Carter's Little Liver Pills after eating; it will relieve dyspepsia, aid digestion, giving tone and vigor to the system.

Beer From Germany.

Messrs. Herbert & Sonderleiter, the popular proprietors of the Anheuser-Busch saloon, 477 Ninth street, have the famous Pschorr brew (imported from Germany) on tap every Saturday, and the superior Anheuser Faust brew every day.

Monarch Baking Powder is the purest.

Above all others, Sperry Family Flour.

Bay City Flour makes the best bread.

Cot Beds and Mattresses,
Chairs, rockers, lounges, at H. Schellhaas, Eleventh street.

After your dinner go to the Macdonough Bar (Fred. Ch. Poock) and get a creme de menthe—the best after dinner drink on earth.

Oak Bedroom Suits,
Good assortment, low prices, wire beds and top mattresses, at H. Schellhaas.

Bay City Flour is whitest.

"My Cake is Dough."
Did not use Sperry's Flour.

SPECIAL EXCURSION TICKETS TO ST. LOUIS AND RETURN.

On July 15 and 16 the Atlantic and Pacific Railroad will sell first class round trip tickets as follows:

$67.50 for tickets requiring a return from St. Louis by July 27.

$70.50 for tickets requiring a return from St. Louis on August 4, or 11, or 18.

$83.50 for tickets to St. Louis with a return from Chicago on August 4, or 11, or 18.

These rates are made on account of the People's Party and American Silver Conventions to be held at St. Louis on July 22, and are open to the public. The Santa Fe Route makes as quick time as any line to St. Louis, and maintains a daily line of Pullman Palace and Pullman Tourist Sleepers to Kansas City and Chicago, without change of cars—only one change to St. Louis. For further particulars, call at the company's Oakland office, No. 1118 Broadway.

THE OVERLAND LIMITED.

ONLY {3½—Days to Chicago—3½. 4½—Days to New York—4½.

The Union Pacific is the only line running Pullman double drawing room sleepers and dining cars San Francisco to Chicago without change daily, and composite buffet smoking and library cars.

Upholstered Pullman tourist sleepers San Francisco to Chicago daily without change. Personally conducted tourist excursions to St. Paul and Chicago every Friday.

Steamship tickets on sale to and from all points in Europe. For tickets and sleeping car reservations apply to D. W. Hitchcock, general agent, 1 Montgomery street, San Francisco, or H. V. Blasdel, agent, 1010 Broadway, Oakland.

PHILLIPS' ROCK ISLAND EXCURSIONS.

Leave every Wednesday via Rio Grande and Rock Island Rys. Through tourist sleeping cars to Chicago and Boston. Manager and porters go through to Boston. For rates and sleeping car accommodations address W. L. ACHARD, district pass. agent, 973 Broadway, Oakland, or CLINTON JONES, general agent Rock Island Railway, 89 Montgomery st., San Francisco.

—LOOK FOR—

Opening Announcement

—OF—

LOHMANN & KRUEGER

Confectioners and Caterers

462 TWELFTH ST.

On or About July 1, 1896.

EUREKA HOTEL,
S. W. cor. Washington and Seventh sts.
JOHN WINTER, Proprietor.
Sunny rooms; first class table. Rates $1 per day.
Special rates by day, week or month.

AMUSEMENTS.

OAKLAND THEATER.
Twelfth and Webster Streets.
FRANK BACON - - - - Manager
Telephone 58.

TO-NIGHT and Every Night This Week
Reappearance of THE BACON COMPANY
Supporting the Well-known Singing Comedian EMMET SHERIDAN in

Killarney

New scenic effects, showing the Lakes of Killarney by moonlight. The Kenmare Chapel, etc., etc., etc.

SONGS AND SPECIALTIES

Popular Prices—Saturday Matinee 10c and 20c. Evenings, 10c, 20c, 30c. Tickets on sale at Reilly's Drug Store, 1067 Broadway.

NEXT WEEK—J. J. Dowling and Mya Davis, in "NOBODY'S CLAIM."

VERY REV. DR. YORKE

WILL LECTURE IN THE

MACDONOUGH THEATER

Monday Evening, July 20, '96

SUBJECT:

TRIBULATIONS OF TRUTH

Introduced by a Short Musical Programme—Names later.

ADMISSION, 25 CENTS.

Reserved Seats 50c., obtainable at Reilly's Drug Store and Dibert's Pharmacy.

The days are pleasant; the country enchanting. The nights are beautiful; the ride delightful.

NOW IS THE TIME

HAYWARDS PARK IS THE PLACE

The Oakland, San Leandro & Haywards Electric Railway is the means.

Cars leave Seventh and Washington streets on every hour and half hour during the day.

Summer Resorts.

HOWARD SPRINGS The Ideal HEALTH AND PLEASURE RESORT.

Is most picturesquely situated amidst the pine forests of LAKE COUNTY—the red SWITZERLAND OF AMERICA. Elevation 2300 feet; no fog or nasty insects; climate perfect. HOWARD Springs is well remembered by thousands who have been cured by its natural hot mineral baths and fine medicinal drinking waters, while it still remains the MECCA for as many rest and pleasure seekers, Excellent hunting and fishing, reliable saddle and driving horses. The place has changed hands, has been renovated and greatly improved.

Accommodations, Table and Service Strictly First Class.
Postoffice and Telephone on premises.
Rates $10 and $12. Special terms for families.
Round Trip $10. Tickets at S.P.Co's offices

FOR FURTHER INFORMATION ADDRESS
PROF. JULES HEUGEN, - Manager,
Howard Springs, P. O. Putah, Lake Co. Cal.

Magnetic Springs
SANTA CRUZ MOUNTAINS.

Hot and cold Magnetic Baths. Stage meets train. Terms $7 to $10. Children half rate. Address

C. LINDSEY,
GLENWOOD, CAL.

Sisson Tavern, Sisson.
NOW OPEN.

Situated at base of Mount Shasta. Elevation 3400 feet; beautiful scenery; delightful climate. No poison oak. Guides furnished for ascent of Mount Shasta and camping parties. Stages leave tavern for McCloud river fishing resort. Terms, $10 and $12 per week.

MRS. L. M. SISSON, Proprietor,
Sisson, Cal.

SKAGGS HOT SPRINGS, Sonoma County, only 4½ hours from San Francisco; but 9 miles staging; new road through canyon; new stages; sanitary plumbing; natural temperature of water 130° Fahr. of wonderful curative properties; no fogs or disagreeable winds; mosquitos and other annoying insects unknown. Take Tiburon ferry at 7:30 A. M. or 3:30 P. M. Round trip only $5.50. Telephone and telegraph, daily mail and express. Rates $12 a week; baths free.

J. F. MULGREW, Proprietor.

HOTEL ELMHURST
MRS. S. J. OLIVER, Proprietress.

Beautifully located in Elmhurst. Splendid Drives. Dry, Healthful Climate. Room and Board, $20 per month. Large, sunny rooms en suite or single.

THE HERMITAGE

At the Head of Fruitvale Avenue.

The Highland Park and Fruitvale Avenue Electric Cars leave direct to the Hermitage on arrival of all trains at East Oakland and Fruitvale Stations.

Special Full Course dinner service every Sunday.

NOTE.

Grand Open Air BRASS BAND CONCERT
Every Sunday, by Volunteers.
LEON FAURE, Prop.

FOR MONEY AT
LOW INTEREST
CALL AT THE
OAKLAND
COLLATERAL
LOAN CO.
925 BROADWAY, Nr. 9th

STOCK TAKEN ON PASTURE

The best of pasture, plenty of shade and water, just back of Berkeley.

R. E. ROWLAND, Orinda Park
On Line of C. & N. R. R.
Also Good Camping Grounds

LEO. FUCHS FRANK FRANZ

BROOKLYN WINE CELLAR

—DEALERS IN—

NATIVE WINES
LIQUORS and BRANDIES

801-806 East Fourteenth Street,
Cor. 16th Ave., E. Oakland

FAMILY TRADE A SPECIALTY.
ORDERS PROMPTLY ATTENDED TO.

USED A COWHIDE.

Mrs. Woods Takes Summary Vengeance on Her Husband.

A VERY UGLY SCANDAL.

Divorce Proceeding and Some Property Interests Involved.

THE WHIPPING WAS A HOT ONE.

Spicy Morsels of Gossip for the Residents of Berkeley.

BERKELEY, July 15.—In spite of the efforts of Mrs. Prescott, Secretary of the Society for the Prevention of Cruelty to Children, the domestic troubles of the Woods' family have finally culminated in the wife cow hiding her husband. The trouble all came from a difficulty over the custody of the children. When Mrs. Dr. Woods secured a divorce from her husband, J. L. Woods, who is a prominent insurance man of San Francisco, the courts awarded the custody of the children to the wife with an allowance of $75 a month. Woods immediately began to annoy his wife according to her story which is corroborated by the neighbors. By making several inducements and promises which he never kept he induced her to deed the home on Ashby avenue to him while she took the children to a little home on Ashby avenue about four blocks away from him. Then her troubles began. He would induce the children to run away from her and to stay with him and, according to her story which is corroborated by Mrs. Campbell, wife of Judge Campbell of San Francisco, he would teach them evil habits.

Dr. Woods stood it as long as she could and finally appealed to Mrs. Prescott for aid who promptly informed Woods that the children should remain at home. This request was complied with but he went to see his children Tuesday at the home of his wife and the sight of him so enraged her that she seized a cow hide and applied it so vigorously that he was forced to retreat. Mrs. Woods is in a very weak and nervous condition owing to the anxiety caused by her children's actions.

SUFFRAGISTS MEET.

The Woman's Suffrage Club held a very interesting meeting Monday afternoon in the parlors of the new Presbyterian Church. A large number were present and some very clever speeches were made. Miss Mollie Connors gave an able talk on the Suffrage question, saying that instead of making a woman less of a helpmate to her husband, it would make her more interested in his interests, broader and more sympathetic. She held that home was the proper place for a woman but the more elevated the woman the happier the home. Other speakers were Miss Rykoff and Mrs. William Keith.

OFFICERS INSTALLED.

University Lodge, No. 162, Knights of Pythias installed the following officers last evening: G. W. Gunn, C. C.; L. J. Ackerly, V. C.; George Crop, prelate; R. W. Good, M. of E.; W. F. J. Congdon, K. of R. and S.; C. R. Bryant, M. of A.; J. E. Morehouse, I. G.

The installation ceremonies were followed by a banquet and dancing.

GENERAL GOSSIP.

The Board of Trustees have decided to change the name of Handy street to Harmon street at the request of petitioners.

The cottage of Mrs. Lewis on Addison street, near San Pablo, was burned to the ground yesterday morning, the fire company arriving too late to extinguish the flames. The house was valued at $2,000 and was insured. The cause of the fire is not known.

Lorin.

LORIN, July 15.—Charles Wieman, Jr., is spending a few weeks at Highland Springs.

Shattuck Avenue M. E. Church will give a picnic at Blair's Park today.

W. C. Moran and son are spending several days at Byron Springs.

P. A. Roger, formerly of Berkeley has moved into a house on Alcatraz and Raymond avenues.

Chauncey White and family have moved to Golden Gate.

D. F. Lane and C. King are spending a month's vacation at Sausalito.

The engagement of Charles Hannon, formerly of this place, and of a Santa Rosa young lady has been announced.

J. M. Breck, Lorin's postmaster, is spending a month at Highland Springs.

Mrs. Captain Bennett is spending a few weeks at Lake Tahoe.

A. C. Brackett has gone to San Francisco where he will enter business. His business here has been succeeded to by F. Dixon.

Miss Stella Aclywin and Miss Josie Creu have returned from a six weeks' camping trip to Niles Canyon. The remainder of the Lorin campers in Niles Canyon will probably return August 1st.

Mrs. J. B. Smith has gone to Benicia where she will spend some time with her daughter. Mrs. Smith hopes that the trip will be beneficial to her health which has been very poorly lately.

The newly formed debating society will give an entertainment Friday evening in the Park Congregational Church which promises to be a very successful affair. The society now has twenty-eight members and is in a most prosperous condition. Meetings are held every Friday evening in the Lorin School House.

The addition of two new rooms is being made to the Lorin School. Much discomforture was endured last year owing to the crowded condition of the rooms and it is proposed to have the addition completed before the opening of the school term.

Awarded
Highest Honors—World's Fair,
Gold Medal, Midwinter Fair.
DR. PRICE'S CREAM BAKING POWDER
Most Perfect Made.
40 Years the Standard.

FELL FROM THE BRIDGE.

Little Harry Lomax Drowned While Fishing in Alameda.

Harry Lomax, the 12 year old son of R. R. Lomax of Encinal avenue, Alameda, was drowned yesterday afternoon in the strip of water which separates Bay Farm Island from the main land.

The little fellow with his two sisters, Edith and Daisy, had been fishing off the draw bridge which spans the water. His adventurous nature prompted him to climb about on the piles under the bridge and while so doing he lost his hold and fell. He struggled manfully but the water at this point runs rapidly with a strong under current which soon overcame the lad's efforts and he sank to the bottom.

The girls were unable to render their little brother any assistance but called lustily for help. It came too late. Boats are now searching for the body.

FIGURING ON BONDS.

The Drain of Gold Is Again Becoming a Serious Matter.

Cleveland Will Undoubtedly Issue a Call if It Continues.

By Associated Press to The Tribune.

CHICAGO, July 15.—A special to the Times-Herald from New York says:

Drains on the gold reserve in the sub-Treasury continue, both in the gold taken for export and for hoarding, although the amounts withdrawn lately are comparatively insignificant.

It is not these small amounts, however, which disturb financiers and cause an additional depression in the Stock Market.

Reports are current and found ready credence, that the steamships sailing for Europe this week will take away the largest quantity of gold shipped in any one week in months.

Several of the largest gold shipping banking houses were said to be preparing to make shipments and they would not deny the report.

The rate of exchange also advanced to a point near where gold shipments will be profitable and in addition, the report that the Rothschilds are to issue a new $200,000,000 of gold to aid Russia in going on a gold basis, was thought to be an indication that other large shipments on special contract will be made.

Deputy Assistant Treasurer Auhlman, of the sub-Treasury, in speaking of this loan, said: "If the loan is made it will quite naturally result in gold being withdrawn from this country; but, I have no information as to the loan and therefore cannot make a prediction."

The amount of gold which it is said will be withdrawn from the sub-Treasury for shipment that week is variously estimated at from $1,500,000,000 to $3,000,000.

The gold in the treasury today is estimated at $98,271,000 and predictions are made that by the first of August the gold reserve will be close to $90,000,000. There has as yet been no talk of a probable issue of bonds in case the reserve falls to a dangerously low figure, but several well known bankers say there need be no alarm on that score, for President Cleveland will undoubtedly issue bonds at any time he may deem it necessary.

SENT BACK TO CHINA.

The Geary Exclusion Act Is Being Enforced in Boston.

A Test Case Settled That Involved a Long Legal Fight.

By Associated Press to the Tribune.

CHICAGO, July 15.—Ung Fong, the first Chinaman deported from Boston under the Geary Exclusion Act, arrived in Chicago last night by the Lake Shore road, in charge of United States Deputy Marshal Ruhl and Treasury Guard Ryan.

The party will remain in Chicago until this evening and leave by the Wisconsin Central for San Francisco, where Ung Fong will be placed upon a steamer and sent back to China.

The Chinaman presented himself before Collector Rodney C. Gates of Richmond, Vermont, last November, but was not allowed to enter the country.

He had papers with him certifying that he was a merchant, but the collector was of the opinion that he was a laborer.

Later he was smuggled into the country and went to Boston.

He was arrested in April last and brought before Commissioner Fiske who ordered that he be deported to China. An appeal was taken to Judge Nelson of the United States District Court.

Moy Loy, a Chinese Government interpreter, stated that Ung Fong had been in this country for four years and had returned to China in 1894. He was not a merchant, he said, but a laborer. He heard that he endeavored to enter the country at Richmond last November, and met him later at Montreal. Then he heard that he was at Boston and caused his arrest.

Judge Nelson decided that Ung Fong should be sent from the country.

The matter was then taken to the United States Supreme Court and the decision affirmed.

The Attorney General was communicated with and instructed United States Marshal Swift of Boston to deport Ung Fong immediately.

Opium Smuggling.

A futile attempt was made yesterday to smuggle opium into the City Prison. The stuff was thrown over the fence which surrounds the jail but was found by Sergeant Hodgkins before it reached the individual for whom it was intended.

Fire Department Changes.

The Police and Fire Commissioner yesterday accepted the resignation of Henry Mohr, extraman on No. 5, and appointed Warren McGown and Perry Smith as extramen on Engine No. 6.

$7 PER TON DELIVERED
Coos Bay COAL
SOOTLESS SMOKELESS

GARCIA AND GOMEZ.

Facts About the Manouvers of the Rebel Leaders.

DISSENSIONS ARE DENIED.

Stories Circulated by Spain Are Given a Quietus.

NO EXPLOSIVE BULLETS.

Property Is Burned so as to Cut off Weyler's Supplies.

By Associated Press to The Tribune.

NEW YORK July 15.—General Carlos Roloff is in the city on business for the Cuban Government. The World this morning publishes the following interview with him:

General Roloff was asked if it were true, as reported by Spaniards, that dissensions among the generals were weakening the Cubans.

"It is not," he said with emphasis. "There have been no dissensions among us. There was no quarrel between Garcia and Gomez as reported and Gomez did not countermarch on account of any trouble. He countermarched on my order, because he wanted a consultation of all the generals as to the programme in view of the commencement of the rainy season. When Garcia landed he was made, naturally, commander-in-chief of the eastern department, he had been a general in the ten years' war when Jose Maceo was only a lieutenant-colonel. The government assigned Garcia to the command of the east and General Gomez had already made the same assignment before the government acted. His order reached us two days after we acted.'

"What is there in the charge that the insurgents want only to burn property?"

"That also is not true," he replied. "We don't want to destroy property. It is not to our interests to destroy an island we are risking our lives to make free and happy. Just as General Sherman burned on his march to the sea, to destroy the resources of his enemies, so we have destroyed the sugar crop and burned sugar mills to cripple Spain. Spain drew the sinews of war from the exports of $60,000,000 of sugar annually. We stopped the grinding to stop that revenue."

"And there's that explosive bullet story?"

General Roloff exclaimed and then laughed heartily. "We have not anything of the kind. We have the brass-capped bullets we captured from the Spaniards. They use them in their Remingtons. That bullet is most deadly. It makes a terrible wound. Then there's the Mausers we have from them. They make a Mauser in Spain and the bullets from them wobble and strike side on. The Mauser ball when it strikes direct does little harm unless it hits a vital spot. As a matter of fact nations are devising the most destructive implements of war and those that achieve the greatest destruction known. We use dynamite, all we can get. We blow up railroads and we make mines and blow up the Spaniards on the march and we destroy steamers with it. The trouble with us is that we are not experienced in its use. We ought to destroy more with it."

General Roloff was asked if there was any truth in the charge that Spanish kill Pacific people.

"Yes," he replied, "it is true. You can say for me that I know they kill Pacifios. The civil guard and the Guerillas do it. The civil guards are the worst murderers of all. They go out and fail to fight, and then they kill harmless people and go back and say they had a battle."

He was asked if he had personal knowledge of that fact. Weyler committed atrocities in the ten years' war.

"Yes, and upon women at that," he replied. "But I don't want to say anything myself on the subject. It is enough to repeat what Martinez Campos said about it before he left Spain for Cuba. A Cuban autonomist asked Campos if the report was true that Weyler was coming to Cuba. 'No,' Campos replied. 'The dead would rise out of their graves if Weyler should go there.' That was published in the Spanish papers in Havana at the time. I can't say anything more forcible than that."

Mr. Roloff denied the Spanish stories about the execution of Cuban generals by Antonio Maceo and others. "They are all Spanish lies," he said. "They have killed me several times and yet you see me safe and sound.

"There is no doubt about the issue of the war. We will win. I don't know how long the war will last. In the former war we had only 8000 or 10,000 armed men, yet we held Spain in check for ten years."

REAL ESTATE TRANSACTIONS

DEEDS.

TUESDAY, JULY 14, 1896.

Jacob and Sarah Gordon to Hellmut Lewin, SE 3d and Madison S 50 x E 100, being lots 7 and 8 blk 131, Okd.; $10.

Louis Gilardi, admr. estate Matteo Gilardi, to G. J. Briones, all int SW 1st st 297.65 E Center st E 25 x S 100, being lot 16 blk 597, map of base ball grounds 4th and Center sts, Okd.; $1.

W. E. and Matilda P. Barnard to Lizzie C. Chapman, lots 1 and 8 blk H, being a sub of blks G and H, Flint tract sub to a mtge, Okd.; $10.

James Lane to Mary Lane, lot 22 bll G, Knowles and Potter sub Kennedy tract, E Okd.; gift.

Henry Z and Sarah M. Jones to Jesse D. Hannah, NW Short st 150 SW Allendale av SW 75 x N W100, being lots 11, 12 and 13, blk 10, Allendale tract, Bklyn Tp.; $10.

W. A. L. Knowles to Sophia Curtis, W 9th st 200 Railroad av S 65 x W 133.6, Ala.; $2000.

W. E. and as atty, and Delia F. N. Brown, by atty, to Jos. A. Leonard Co. (a corporation) E Park st 282.4 S San Jose av S 50 E 118-3¼ N 50 W 117-5¼ to beg, being lot D, blk 18 Ala Park Hd., Ala; $10.

Joshua R. Mead, trustee, et al., to Kate Drever, S Mead av 490 W San Pablo av W 35 x S 125.70, being lot 46 and W 10 feet lot 45 map of Mead Park, Okd.; $10.

Same to Andrew Rankin, N Mead av 225 W San Pablo av W 25 x N 125, lot 11 Mead Park, Okd.; $10.

Milton J. and Kitty C. Green to Geo. E. Perkins, NE Bella Vista av 52.57 SE from E cor Bella Vista and 11th avs NE 135 NW 45.97 SW 135.57 to beg, ptn lot 7 and all lot 8 blk D, Bella Vista Park subj to a mtge., E Okd.; $10.

George E. Perkins to Eva E. Perkins, same.; gift.

A. F. and Minnie Hass to W. H. Cornell, E Ellis st 150 S Prince st S 75.3 x E 120, lot 115 blk 4 Regent st Hd Assn, Bkly.; $10.

Andy L. Stone to Samuel Galbraith, SW Orange st 140 SE Orchard av SW 62.10 NW 140 NE 61.95 SE 140 to beg, lot 73 Marion tract, Bklyn Tp.; $5.

Andrew and Jane C. Jones to Hestor A. Friis, lot 28 blk M, map of Andrew Jones sub Bklyn Tp.; $10.

Same to Gilbert A. Brokaw lot 29 blk M, same, Bklyn Tp.; $10.

Same to Henry Smith, lots 25 and 26, blk M, same, Bklyn Tp.; $10.

Josephine Wilson to Frances A. Stone, wife P. V., SW Lafayette st and Alameda av W 49.4 x S 150 to correct d 181, Ala.; $1.

A. H. R. and Ernestine A. Schmidt to same, SW Lafayette st and Alameda av W 49.4 x S 150 blk 5, Bartlett 50-acre tract, Ala.; $10.

When Baby was sick, we gave her Castoria.
When she was a Child, she cried for Castoria.
When she became Miss, she clung to Castoria.
When she had Children, she gave them Castoria.

Bay City Flour is purest.

LADIES' RELIEF SOCIETY.

Children to be Advertised in July.

Half Orphans—Clara F. Clumpek, f., aged 10 years; Clarence R. Clumpete, m., aged 11 years; Ralph T. Clumpete, m., aged 7 years; Annie F. Carpwell, f., aged 1 year and 6 months.

Children having parents—Rosa Lebaggi, f., aged 10 years; Louis Lebaggi, m., aged 7 years and 6 months; Manual Lebaggi, m., aged 3 years and 6 months; Wendile Harris, m., aged 5 years; Abraham Stymmel, m., aged 6 years; Joseph Stymmel, m., aged 6 years; Wallace Jacobsin, m., aged 1 year and 6 months.

JESSIE CAMPBELL,
Cor. Sec. L. R. S. of O.

Oakland, July 8, 1896.

Not one in twenty are free from some little ailment caused by inaction of the liver. Use Carter's Little Liver Pills. The result will be pleasant surprise. They give positive relief

Mother's Mush is wholesome.

Bay City Flour—absolutely pure.

Bowls and Pitchers, 75c, Crockery and glassware, stoves, at H. Schellhaas. Come and see our goods.

J. L. Lyon & Son
Have the finest storage warehouse in Oakland. Office, 1239 Broadway.

William J. Dingee Real Estate Auctioneer
460 and 462 EIGHTH ST., OAKLAND.
Easton, Eldridge & Co., 638 Market st., S. F.

GRAND
SPECIAL AUCTION SALE!
—OF—
Oakland Improved and Unimproved Business and Residence Property,
Saturday, July 18, 1896,
At 2 o'Clock P. M., at Salesrooms,
460 and 462 Eighth St., Oakland,

TWO FINE BUSINESS LOTS on San Pablo ave., near Twenty-third st.
ONE IMPROVED AND TWO UNIMPROVED BUSINESS LOTS on Seventh st., near Wood.
ONE-ACRE LOT on Twenty-third st., near San Pablo ave.
FOUR SUPERB BOULEVARD TERRACE LOTS, 50x107 each; easy terms.
CHOICE BUILDING LOT on Franklin st., near Delger; 50x150; easy terms.
A NICE MODERN HOUSE of 8 rooms and bath, situate cor. Ninth and Peralta sts.; lot 50x100; half cash.
PRETTY COTTAGE HOME on Tenth st., near Center; 6 rooms and bath; lot 36x120; half cash.
THREE SIGHTLY RESIDENCE LOTS, on Adeline st., bet. Eighth and Tenth.
SIX BUILDING LOTS on East Twenty-fourth st., near Eleventh ave.; 30x100 each; easy terms.
THREE CHOICE LOTS cor. Second and Brush sts.; must be sold.
TWO LOTS in the Clinton Mound Tract, East Oakland.

Don't fail to secure catalogue and see property before day of sale.
WILLIAM J. DINGEE,
Real Estate Auctioneer, 460-462 Eighth Street, Oakland.

Take No Substitute.
Gail Borden Eagle Brand
CONDENSED MILK
Has always stood FIRST in the estimation of the American People. No other is "just as good." Best Infant Food.

ADVERTISEMENTS.

Still Deeper Cuts

All around the house. We are determined to close out all Odds and Ends of Summer Goods. Our price must sell them.

This week our Curtain Department receives a share of our attention.

SPECIAL DIVES

100 pairs Nottingham Curtains, 3 yds. long—$1.00 regular—now 50c pr.
150 pairs Nottingham Curtains, 3½ yds. long—regular $1.50—now 75c pr.
150 pairs Nottingham Curtains, 3½ yds. long—regular $1.75—now $1 pr.
50 inch wide Damask Tapestry—regular 45c—now 35c a yard.
Damask Tapestry Table Covers, 1½ yds. square—regular $1.00—now 50c.

All Curtain Nets, Dotted Swisses, Point D'esprit, Tuxedo and all other goods by the yard have been marked at prices that will sell them.

Chenille and Tapestry Porticres, Silk Curtains, all qualities of fine and cheap Lace Curtains as well as Tapestry Curtains have been cut in price.

We want the room, as we expect to make a change in our Curtain Department.

Abrahamson Bros.
S. E. COR. WASHINGTON AND 13TH STS.
OAKLAND, CAL.

ELECTRIC SPECIALTIES CO.
1260 BROADWAY (Albany Hotel Bl'dg.) TELEPHONE Main 1006
Electricians and General Contractors
LIGHT AND POWER PLANTS A SPECIALTY.
All work at San Francisco Prices and fully warranted.
CORRESPONDENCE SOLICITED.

CHARLES BAAB
Make the Best Fitting Business Suits and Dress Suits in Oakland. Only the best work done. Spring and Summer goods now in.
869 BROADWAY,
Bet. 7th and 8th Sts.

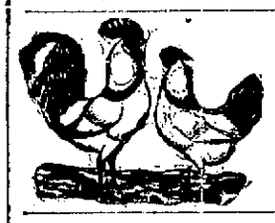

HA! HA! HA! No Mites or Lice on us.
The chickens laugh because of their relief of lice and vermin. When you know as they do the value of the Zucker Medicol Egg it will be your turn to laugh. Then you will laugh that your birds are relieved of mites and your home is ridden of moths. As a disinfectant, the Zucker Medicol Egg is incomparable. Every home and office should have some. Sold by all grocers and druggists. The Zucker M'f'g Co., 312 Battery St., S. F.

HIGH CLASS BEER TELEPHONE 223
FREDERICKSBURG BOTTLED LAGER
OAKLAND BOTTLING CO. 1417-1421 BROADWAY

Meat Sold 20% CHEAPER than any other Market in Town!
TEL. 1071 Black. SAMSON'S, 509 11th ST.

SADDLE ROCK RESTAURANT Continues to be the Leading Restaurant of Oakland. Same Proprietors as of old.
463 Twelfth St. MARCOVICH & KISICH. TELEPHONE 439

DECORATING TINTING PAPERING Done by J. L. DONOVAN, 421 12th St. is done well and directed personally. Call and see samples of new papers for Spring and Summer.

C. L. FOSTER'S DETECTIVE AGENCY
OFFICE
1003½ Broadway, Room 19, Oakland, Cal
ALL COMMUNICATIONS STRICTLY CONFIDENTIAL.

The Oakland Paving Co. With the benefit of twenty years' experience in quarry, the rock from which is the hardest toughest and most durable yet used for macadamizing in this State, will execute municipal and private contracts for all branches of street work, and will continue to fill orders for the shipment of its rock to other cities. Office—Room 31 1-322 Central Bank Building.

FALCON Cyclery
RENTING, REPAIRING AND TEACHING.
Hocking & Jeffress, Props. Webster St., bet. 11th and 12th. TANDEMS FOR RENT.

CARL DUNDER 5¢ CIGAR
All Havana Filler
ALEX HIRSHBERG AGT.
970 BROADWAY.

P. J. O'CONNOR—MERCHANT TAILOR
For many years head cutter for M. J. Keller 38 years' experience in the art of cutting.
Perfect Satisfaction Guaranteed. No. 48 SAN PABLO AVENUE Opposite City Hall.

WASHINGTON THE BARBER
Now has the finest equipped establishment in Oakland at
1168 BROADWAY
PATRONIZE HIM.

FOR RENT, ROOM 60x70 FT.
With or Without Power. Convenient Offces.
—APPLY TO—
THE OAKLAND ELECTRIC LIGHT AND MOTOR CO.
Cor. Second and Webster Streets

BROWN & McKINNON —OLDEST— Merchant Tailors IN OAKLAND.
We carry a full line of desirable staple goods and latest novelties.
. . . SPRING GOODS JUST IN . . . .
Evarts Block - - - 1108 BROADWAY.

NEVADA LIVERY AND BOARDING STABLE
Northwest Corner EIGHTH AND HARRISON STS
OAKLAND, CAL.

Particular attention paid to Boarders.
Ladies' and Gentlemen's Riding Horses a specialty. Telephone 418.
Hacks at All Hours. N. E. RIGNEY, Prop.

'TIS A PIOUS PICNIC

How the Salvationists Are Living at Trestle Glen Camp.

CRIMSON ON ALL SIDES.

A Chinese Stenographer Who Expects to Become a Missionary.

CELEBRATIONS ARE IN ORDER.

The Wedding Tonight Will Be the Piece de Resistance.

Nestling in picturesque Trestle Glen are hundreds of white tents, gay with parti-colored bunting and filled with a happy crowd of people, for the Salvation Army lads and lassies are noted for their merry disposition. There is a delightful air of abandon to enjoyment hovering over the place. It is felt as soon as the new-comer passes beneath the immense army flags which flap a large welcome to all and it increases as one proceeds up the glen. The place is thronged with people for at least three or four hundred campers are picnicking under the trees.

The tents are placed in regular order, forming an avenue along the sides of the little booths. Some of them are elaborately and gorgeously decorated in the red bunting which is dear to the heart of every Salvationist, and with small American flags placed at angles over the doors. Unlike most camps, this one contains regular stores, where all articles can be purchased. The largest store is called the trades store, and here everything and anything can be purchased. It resembles the open booths one sees at circuses, and is presided over by two fresh faced Salvation Army lassies. Further down the avenue is another booth with fancy articles, clothes and notions for sale. This is called the Rescue Home Booth, and the proceeds are to be devoted to the Rescue Home at Beulah.

An interesting feature of the camp life is the army kitchen, which is placed in the restaurant building. Here the lads and lassies take their meals unless they prefer to do a little cooking at their own tents. Four long tables, neatly covered with dark oilcloth, are placed in the center of the hall. Huge bouquets of gorgeous flowers add brightness to a scene that is already glowing with color, for the rude, rough walls of the building are hung with brilliant crimson bunting and the waiters wear red shirts.

The waiters are a sight in themselves and appear more like lumbermen than anything else. If it were not for their large white aprons and bakers' caps bound with red, their vocation would be effectually disguised by their large hands, heavy frames and clumsy, noisy boots. All the cooking is done in full view of the diners on ranges. Every morning the butcher and grocer comes from Oakland laden with provisions, which are devoured before night.

A CHINESE STENOGRAPHER.

The army headquarters are furnished with the utmost simplicity—a folding bed, two tables, two chairs. A nimble fingered Chinaman manipulates the keys of a typewriter. He is said to be the only Chinese stenographer in the State, and is of course a Salvationist. He was dressed very nearly in the uniform, and is a fine specimen of the better class of the Chinese. He is fitting himself to be a missionary to his fellow countrymen.

In the neighborhood of the headquarters are stationed a number of the tents occupied by the officers. Major McIntyre's tent faces it and also opens on the avenue. The Major and his family arrived last evening and are now busily placing their furniture.

The tents are of various kinds and degrees. Frequently a suite of rooms is formed by making a dining room with walls formed of patchwork quilt and blankets. As the quilts are generally brilliant in color and design, the effect is bizarre and not displeasing.

The Salvationists do not believe in camping without the comforts of home. The tents at Trestle Glen are quite luxurious compared with the ordinary camping outfit. Adjutant McFee's tent is Oriental looking in its luxury. It is hung with heavy draperies, carpeted with matting and rugs. A lounge in one corner is heaped with silky cushions, while in another part of the tent is a tea table filled with dainty cups and saucers, the ensemble resembling the abode of a woman of fashion more than the stern realities of a camping soldier life.

Near the Adjutant's tent is a gay camping crowd composed of ten gay young girls from Redwood City, chaperoned by "Little Mother" Mrs. Fox. Their grounds are very picturesque and are gaily illuminated in the evening with innumerable Japanese lanterns. They have their tents, a sitting room and two bedrooms, while their household work is done in a small canvassed enclosure.

There is a big crowd of Salvationists from Hollister, who drove to Trestle Glen in the regular, old fashioned emigrant wagons, bearing in flaming inscriptions: "Salvationists to Trestle Glen."

The entire crowd of campers are enjoying themselves beneath the trees and at the same time listening to exhortations from their leaders, for there are religious services being held continually. It is in fact a pious picnic.

A WEDDING TONIGHT.

The absorbing topic of interest at present is the wedding to take place this evening, when Brigadier Kempel will unite Captain Holmes and Captain Swan. There is a little halo of romance around the affair, for the two have waited long and faithfully for each other. According to the army rules, a woman cannot marry below her in rank, and petite, pretty and smiling Miss Swan has been a Captain for five years, while her lover was still in the ranks. He has worked faithfully for her, however, and this spring the coveted promotion came.

The wedding will be celebrated in the big hall with the usual Salvation Army ceremonies. The bride will tie a broad white sash around her shoulders over the plain uniform, and that, with the decorations of the hall will be the only change made. After the regular ceremony, the young couple will lead in prayer and conduct the services. Handsome Lieutenant Flaherty will probably be best man and the bridesmaid is not selected as yet. All the campers will attend, for this will be "the event" of the season among the Salvationists, and the lassies are devoured with curiosity to know just how the services will be conducted, for there is generally a surprise in store at this part of the ceremonies.

PERSONAL AND SOCIAL.

Miss Libbie Moffitt has returned from Sacramento, where she was extensively entertained. In a few days she leaves for Portland.

Rev. H. H. Dobbins and wife have gone to Stockton.

Professor J. N. Warnick has gone to Colusa Junction.

The engagement of Miss Alice O'Neill and Robert W. Tebbs has been announced. The wedding will take place the latter part of August.

Jack Menton is in Santa Cruz.

Clarence C. Eaton is at Lake Tahoe.

Rev. Dr. Carroll has returned from the Santa Cruz mountains.

Miss Carrie Burkhardt has gone to Los Angeles, where she will spend her summer vacation.

Miss Kate Willett of East Oakland is visiting Mrs. W. D. Haslam of Santa Cruz.

Sheriff White, who for some time past has intended to go to St. Louis to attend the Populist and Silver Conventions, has changed his mind in that respect and will remain at home.

The engagement is announced of Miss Grace Beith Calvin to Thomas A. Hughes. The wedding will take place on the 30th of July, at the residence of the bride's mother on Twenty-fourth street.

Mrs. Charles Reier and her two daughters, Misses Ethel and Carolina Reier, have gone to Roseldale Farm to spend their vacation, accompanied by their two cousins, Master Eddie and Frank Blote.

Miss Edna Cook, who has been visiting friends at Santa Cruz, is home again.

Webb N. Pearce has returned from a camping trip to Sunol and is much improved in health by his outing.

A wedding of interest to many Oaklanders occurred in Visalia Monday evening, when Dr. George Miller of Fresno and Miss Stylee Jenson of Visalia were married in the exquisitely decorated Catholic Church. Both are well known and very popular in this section of the State, the bride being a sister of Mrs. Frank B. Hooson of Haywards.

Deputy Sheriff Will White, with his wife, have returned from a week's visit to Napa and Lake counties. He says the fruit in those counties has been almost completely destroyed by the frost.

Isaac Surryhne, William P. Slattery, Louis Gleschen and John Commons have returned from one of the most extensive and successful camping, hunting and fishing trips of the season. They have been out for several weeks and have complexions like black walnut. They have camped on every trail and stream between this city and Monterey, and enjoyed the outing as can only those who are thoroughly equipped for such an undertaking. They traveled in one of the most complete hunting vans that ever left this city. They were singularly successful both with rod and gun.

R. B. Solano Yorke, Assistant Superintendent of City Schools, returned yesterday morning from his camp in the Redwoods. He intended staying another week, but yesterday met Deputy Auditor Hinsdale fishing in his favorite preserves and started for Oakland immediately.

G. W. Fisher is spending a few weeks at El Paso Robles Springs.

Miss Florence Harper is visiting friends in Sacramento.

A pleasant surprise party was given Mrs. M. Jackson Saturday evening by a number of her friends.

Du Ray Smith Jr., who has been camping at Niles Canyon, returned home yesterday.

Miss Lucy Ferguson of Dutch Flat, Placer county, is visiting in this city.

Archie Sutherland is spending a few days at Pescadero.

District Attorney Snook and Stenographer Frank Thwaites have gone on an outing to Lake county.

BURNS' LAST WRITTEN WORDS.

Begged Jean's Mother to Come and Care for Her.

"In July 1796, the protracted illness from which Burns had been suffering became so acute that he was advised to go to the seaside as a last resort," writes Arthur Warren, apropos of the approaching centenary of Robert Burns' death, in July Ladies' Home Journal. "He went off to Brow on Solway Firth. All his thoughts at this time were of his wife, whose condition was such as to warrant his fears. His anxiety for her increasing, he hastened back to Dumfries. He was so weak on reaching home that he could hardly stand. Barely able to hold a pen he wrote a note of appeal, begging his wife's mother, who was estranged from her daughter, to come on to Dumfries, as Jean was in urgent need of her care. They were the last words he ever wrote.

"Let us not forget that the expiring effort of the failing genius was impelled by tender anxiety for his loving wife. In his dying hours he begged her, if his mind should wander, to touch him and thus recall him to himself. It was as he wished. The touch of his Jean was the last sensation which Robert Burns carried with him to eternity. He died on the 21st of July, 1796, in the thirty-eighth year of his age. On the day of his burial his son, Maxwell, was born. The little fellow lived less than three years.

"The Scottish admiration for Burns was so great that his widow and children (three sons and two daughters) were not suffered to know want. A subscription of six thousand dollars was immediately raised for them. Four years later, that is to say, in 1800, Currie's well known edition of the poet's works appeared. This realized seven thousand dollars more for the family. These sums made a snug fortune in those days. Duly invested, the amount yielded an income for the modest though comfortable maintenance of Jean and her children. Jean Burns survived her husband thirty-eight years.

"BROWN'S BRONCHIAL TROCHES" is a simple and convenient remedy for Bronchial Affections and Coughs. Carry them in your pocket. Sold only in boxes.

He Took Off His Hat.

He was only a poor little messenger boy.

When the young woman stepped into the elevator on the first floor, it was crowded with men and the poor little messenger boy.

In an instant the boy's hat was in his hand.

Rather in a shamefaced way all the men in the elevator followed suit.

The young woman was not handsome, but was dashing looking and seemed self possessed. She was neatly attired in a fashionable bicycle suit.

"You are a little gentleman of the old school," she said to the messenger with a smile of approbation.

The boy looked at her, took the message he had to deliver out of the crown of his hat, put the hat back on his head and commenced to whistle.—New York World.

»BROOKS'«

PHYTOLACCA

Will reduce you to your normal size; pleasant to take, easy to carry; no diet necessary; walking made a pleasure. Trial size sent free by mail on receipt of 60 cents in stamps, by

BROOKS' HOMEOPATHIC PHARMACY

119 Powell St., S. F, Cal.

ADVERTISEMENTS.

as well as the cooking of dainties, demands the shortening that produces the lightest, best tasting and most wholesome food at the lowest cost.

Cottolene

is the purest, most healthful and economical shortening ever known. Get the genuine. Trade-marks—"*Cottolene*" and *steer's head in cotton-plant wreath*—on every tin.

Sold everywhere.

THE N. K. FAIRBANK COMPANY,
St. Louis, Chicago, Montreal, San Francisco, Portland, Oregon.

20 Years in Europe and Australia.

ONE OF The Most Successful Catarrh, Lung AND Throat Specialists

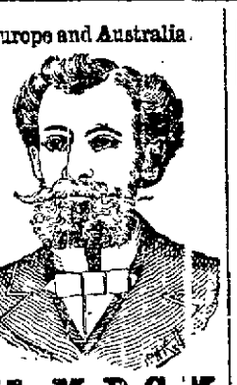

In the West.

T. D. HALL, M. D. C. M.

Permanently located at 855 Broadway, Cor. Seventh St., Oakland, Cal.

LADIES—I am always ready to assist you. No disease peculiar to your delicate organism is beyond my sure control. Regulating Medicines Warranted Quick, Safe and Sure.

THROAT—Catarrhal sore throat, acute and chronic pharyngitis, enlarged tonsils and palate, hoarseness, loss of voice, thick phlegm in the throat, which causes hawking.

HEART—Valvular diseases, weak and fatty heart, dropsy and rheumatism of heart, impaired circulation.

STOMACH—Catarrh and ulceration, acute and acid dyspepsia, indigestion, pain and fullness after meals, heartburn, waterbrash and difficulty of swallowing.

RUPTURE—Piles, fistula, varicocele, hydrocele, and swellings and tenderness quickly cured.

PRIVATE DISEASES OF MEN a specialty; study and practice for many years—over 1000 cases treated yearly. Recent cases of PRIVATE DISEASES cured in a few hours. Ulcers, tumors, blotches on the face or body cured without giving mercury or other poisons.

☞All diseases of the Liver, Kidneys, Bye, Ear and Skin, Rheumatism, Ulcers, Hair Falling, Bone Pains, Gonorrhœa, Gleet, Stricture, Syphilis, Brain Softening, Youthful Errors, etc.

Dr. T. D. Hall's Rainvigorator.

A Most Wonderful Cure for Nervous Debility, Wasting Away, Impotency, Losses, and all weaknesses arising from errors of youth and excesses.

$2.00 per bottle, 3 bottles $5.00.

DR. T. D. HALL'S Medical and Surgical Institute

855 BROADWAY, OAKLAND.

Hours: 10 to 12, 2 to 5, 7 to 9. Consultation Free.

PHOTO SUPPLIES.

Pocket Kodaks. Films. Dry Plates.

AMATEUR WORK

Morris

214 FOURTEENTH STREET.

H. J. HERRICK

—THE—

Electrician

HAS REMOVED

TO THE

Oriel Building

20th and San Pablo Ave.

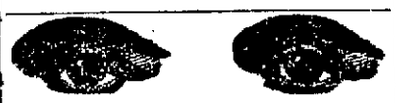

WILSON, 952 Broadway

ADJUSTING SPECTACLES

To suit all the various conditions of the sight and grinding Spectacle lenses to order our specialty.

EXAMINATION FREE

MIGNOLA BROS.

Saw Filing, and Tool Grinding

511 ELEVENTH ST.,

Bet. Washington and Clay - Oakland, Cal

Cutlery Ground and Polished.

Butcher's and Carpenter's Saws Filed

First-class Workmanship Guaranteed

BUTCHER' STOOLS FOR SALE.

LOTS GIVEN AWAY

PRACTICALLY SO—

Only $5.00 Cash as First Payment

Balance $2.50 Per Month

GRANDEST OFFER EVER MADE!

ANNOUNCEMENT.

On Saturday, July 11, 1896, we sold at Public Auction, in the WARNER TRACT, fifty-three lots, leaving a few unsold, which we are authorized to close out this week at AUCTION PRICES and AUCTION TERMS.

Parties desiring to buy a home or property on speculation cannot do better than to investigate this proposition. Lots range from

$100 to $200 PER LOT.

For full particulars and to see the property inquire —at once—

LAYMANCE Real Estate & Investment Co.

466 EIGHTH STREET,

OAKLAND, CAL.

RAILROADS

Southern Pacific Company

Trains Are Due to Arrive and Leave —AT— SIXTEENTH STREET STATION.

Leave	From April 22, 1896.	Arrive
7:30 a	Atlantic express, Ogden and East	8:04 p
7:33 a	Benecia, Vacaville, Rumsey, Sacramento and Redding via Davis	6:14 p
7:33 a	Martinez, San Ramon, Napa, Calistoga and Santa Rosa	5:45 p
9:37 a	Los Angeles Express, Raymond (for Yosemite), Santa Barbara and Los Angeles	4:09 p
9:37 a	Martinez and Stockton	10:14 a
2:01 p*	Port Costa and way stations	*7:14 p
4:24 p	Martinez, San Ramon, Vallejo, Napa, Calistoga, El Verano and Santa Rosa	8:45 a
4:26 p	Benicia, Vacaville, Woodland, Knight's Landing, Marysville, Oroville and Sacramento	10:14 a
5:27 p	New Orleans Express, Fresno, Bakersfield, Santa Barbara, Los Angeles, Deming, El Paso, New Orleans and East	9:40 a
5:27 p	Santa Fe Route, Atlantic Express for Mojave and East	9:40 a
6:36 p	European Mail, Ogden and East	9:13 a
7:36 p†	To Vallejo	*7:14 p
7:36 p	Oregon Express, Sacramento, Marysville, Redding, Portland, Puget Sound and East	10:14 a

SANTA CRUZ DIVISION.
Fourteenth and Franklin Streets.
Narrow Gauge.

Leave	From March 22, 1896.	Arrive
8:15 a	Newark, Centerville, San Jose, Felton, Boulder Creek, Santa Cruz and way stations; **also Gilroy, Tres Pinos, Watsonville, Pacific Grove, San Luis Obispo, Guadalupe and way stations	6:44 p
3:15 p†	Newark, Centerville, San Jose, New Almaden, Felton, Boulder Creek, Santa Cruz and principal way stations	†11:14 a
4:15 p	Newark, San Jose and Los Gatos	9:44 a
7:45 p†	Santa Cruz, etc.—For San Jose, Santa Cruz and way stations	†7:59 p

NILES ROUTE.
First Street Near Broadway.

Leave	From February 2, 1896.	Arrive
9:10 a	Niles, San Jose, Stockton, Ione, Sacramento, Marysville, Red Bluff and Oroville	8:27 p
9:10 a†	Peters and Milton	†8:39 p
1:40 p	Niles, San Jose and Livermore	8:07 a
5:10 p	Niles, San Jose, Livermore and Stockton	6:39 p
6:40 p	Haywards, Niles and San Jose	7:07 a

SAN LEANDRO AND HAYWARD.
Via Seventh Street from Broadway.

Leave	From March 22, 1896.	Arrive
6:35 a○	To Melrose, Seminary Park, Fitchburg, San Leandro and Haywards.	6:38 a
7:36 p		8:08 p
8:36 p		9:08 p
9:36 p		10:08 p
11:61 p*		*11:18 p

○Via First Street, from Broadway.

8:36 a	To Melrose, Seminary Park, Fitchburg, San Leandro and Haywards.	○9:09 a
9:36 a		10:11 a
10:36 a		11:11 a
12:36 a○		12:11 p
2:36 p		○1:11 p
3:36 p		4:11 p
4:36 p		5:09 p
5:41 p		6:40 p
6:06 p		7:15 p

A for morning. P for afternoon.
* Saturdays only.
† Sundays only.
○ To and from Niles.
‡ Sundays excepted.
** Connects at College Park with Coast division train.
# Monday, Thursday and Saturday nights only.

The PEOPLE'S EXPRESS COMPANY, the only transfer who will call for and check baggage from hotels and residences. Office, 412-418 Ninth street. Tel. 826.

Local and through tickes sold and information given by
J. H. WRIGHT, agent 16th st. station.
M. E. DE CORA, agent 7th and Rdwy.
RICHARD GRAY, gen. traf. manager.
T. H. GOODMAN, gen. pass. agent.

California Railway to Leona Heights and Mills College.

Trains leave Tidal Canal Bridge, Alameda:

8:00, 9:00, *9:30, 10:00, *10:30, 11:00, *11:30 a. m.; 12:00, *12:30, 1:00, *1:30, 2.00, *2:30, 3.00, *3.30, 4:00, *4:30, 5:00, *5:30, 6:00, *6:30, 7:00, *7:30, 8:00, 9:00, 10:00 p. m.

Trains leave Leona Heights:

7:40, 8:30, *9:00, 9:30, *10:00, 10:30, *11:00, 11:30 a. m.; *12:00, 12:30, *1:00, 1:30, *2:00, 2:30, *3:00, 3:30, *4:00, 4:30, *5:00, 5:30, *6:00, 6:30, *7:00, 7:30, 8:30, 9:30.

*Saturday and Sunday only.

Passengers from Oakland and Alameda take Alameda, Oakland and Piedmont Electric Railway Cars to Tidal Canal Bridge. Allow twenty-five minutes from Eleventh and Broadway and fifteen minutes from Thirteenth avenue and East Twelfth street. Round Trip Tickets from any point in Alameda or Oakland can be purchased of Alameda, Oakland and Piedmont Electric Railway Conductors.

Fare, 25 cents round trip.

W. M. RANK, General Manager.

1003½ Broadway, Oakland, Cal.

O. R. & N. TO ASTORIA AND PORTLAND

$2.50 Second Class, $5 First Class.

MEALS AND BERTHS INCLUDED.

Columbia sails.....June 27, July 7, 17, 27
State of California sails.....July 2, 12, 22
From Spear-st. Wharf (Pier 24) at 10 A. M.
GOODALL, PERKINS & CO., Genl. Supts.
F. F. CONNOR, General Agent, 630 Market street.

EDUCATIONAL.

Ayres Stenographic Institute.

The leading Shorthand College.
325 Montgomery street - San Francisco.
Day and evening sessions; 4 months course; individual instruction in Shorthand, Typing, Bookkeeping, spelling, punctuation, etc. Over 350 graduates placed in positions in 1895.
LIFE SCHOLARSHIP $50. Send for catalogue.

ST. JOSEPH'S ACADEMY

Boarding and day school, conducted by the Brothers of the Christian Schools, Fifth and Jackson streets, Oakland, California. Rev. Brother Hugh, Director. Send for prospectus.

HEALD'S

BUSINESS COLLEGE.

12,000 graduates. Educational facilities unexcelled. Department of Electrical Engineering in Operation. Write for Catalogue to 24 Post st., San Francisco.

OAKLAND SEMINARY,

528 Eleventh St., Cor. Clay

MRS. M. K. BLAKE, Principal.
T. D. ADAMS, A. M. Master. MARY E. ALLEN Preceptress.

The oldest private school in Oakland. Best of accommodations for boarding or day pupils. Includes the different departments from Kindergarten to University work. None but teachers of large culture and experience well known to many of the leading educators of the country. Special attention to Art, Music, Oratorical work, Physical Culture and Deportment. A safe and pleasant home school. Centrally and healthfully located.

BANKS.

—THE—

First National Bank of Oakland

Northeast corner Tenth and Broadway.

Capital Stock paid up.....$300,000

P. E. BOWLES.....President
G. W. McNEAR.....Vice President
L. G. BURPEE.....Cashier

DIRECTORS: G. W. McNear, A. J. Snyder, E. W. Runyon, J. C. Martin, Norman Rideout, W. P. Jones, Wallace Everson, L. C. Morehouse, P. E. Bowles, W. H. Chickering, L. G. Burpee.

Principal Correspondents—San Francisco, First National Bank, London, Paris and American Bank, L'd, and Bank of California; New York, National Park Bank; Chicago, American Exchange National Bank.

Union Savings Bank

CORNER BROADWAY AND NINTH ST.

Transacts a General SAVINGS and COMMERCIAL Business.

Capital Fully Paid, $ 300,000 00
Reserve Fund, - - 90,000 00
Deposits Dec. 31, 1895, 3,002,693 19

BOARD OF DIRECTORS.

J. West Martin, Thomas Prather, R. S. Farrelly, Hiram Tubbs, C. E. Palmer, William G. Henshaw, A. A. Moore, S. Huff, Herman A. Tubbs, R. W. Meek, Thomas Crellin.

J. WEST MARTIN.....President
WM. G. HENSHAW.....Vice President
A. E. H. CRAMER.....Cashier

Exchange on Foreign and Eastern cities. Interest allowed on all savings deposits remaining three calendar months. No entrance fee. Remittances from the country may be made by express or checks on banks in San Francisco and books will be returned.

Central Bank

Broadway and 14th St.

OAKLAND, CAL.

Authorized Capital.....$1,000,000
Capital fully paid up..... 200,000
Surplus and undivided profits..... 75,000

THOMAS CRELLIN.....President
W. G. PALMANTEER.....Vice President
C. R. YATES.....Cashier

DIRECTORS.

Frederick Delger, F. K. Shattuck, Charles D. Pierce, J. W. Phillips, W. G. Palmanteer, George C. Perkins, George D. Metcalf, L. C. Morehouse, H. B. Ainsworth, Thomas Crellin, W. S. Phelan.

Transacts a general banking business. Interest allowed on term deposits. Loans made on real estate and approved security. Buys and sells exchange on all the principal cities of the United States and Europe. Principal Correspondents — First National Bank, San Francisco; Chase National Bank, New York; Metropolitan National Bank, Chicago; Nebraska National Bank, Omaha.

.....THE.....

Oakland Bank of Savings

Cor. Broadway and 12th St.

INCORPORATED 1857.

Authorized Capital.....$1,000,000 00
Capital Paid in..... 480,000 00
Reserve and Contingent Fund... 152,621 22
Deposits January 1, 1896..... 4,978,302 45

OFFICERS.

ISAAC L. REQUA.....President
W. E. MILLER.....Vice President
W. W. GARTHWAITE.....Cashier
E. C. HAGAR.....Assistant Cashier

BOARD OF DIRECTORS.

William R. Davis, James Moffitt, Isaac L. Requa, Arthur A. Smith, E. A. Haines, George H. Collins, W. E. Miller, Henry Rogers, Horace Davis.

General banking business transacted; interest allowed on term deposits; loans on real estate and approved collateral at lowest market rates.

PRINCIPAL CORRESPONDENTS.

SAN FRANCISCO—Bank of California, Anglo-Cal. Bank L'd, Nevada Bank.
NEW YORK—Laidlaw & Co.
CHICAGO—Continental National Bank.
LONDON—N. M. Rothschilds & Sons.

CALIFORNIA BANK.

Masonic Temple Building.

Corner Twelfth and Washington Streets, Oakland.

D. EDWARD COLLINS.....President
JOHN W. PHILLIPS.....Vice President
FRANK H. BROOKS.....Cashier

BOARD OF DIRECTORS.

John W. Phillips, Victor H. Metcalf, W. W. Whitman, Charles Jurgens, D. Edward Collins, Benjamin Smith, Anson Barstow, Robert Smillie, James P. Taylor.

Transacts a general banking business. Foreign and Domestic Exchange bought and sold. Correspondence solicited. Special attention paid to the execution of trusts for individuals, firms and corporations.

Correspondents — American Exchange National Bank, New York. Sather Banking Co. and Bank of California, S. F.

FARMERS' AND MERCHANTS' SAVINGS BANK

1103 Broadway near Twelfth St.

Incorporated according to the laws of the State of California, November 10, 1892. Interest paid on deposits. Money loaned on real estate.

OFFICERS.

EDSON F. ADAMS.....President
C. E. PALMER.....Vice President
JAMES C. McKEE.....Cashier

BOARD OF DIRECTORS.

R. S. Farrelly, San Leandro; A. W. Schafer, Mount Eden; Samuel Bell McKee, Oakland; William H. Taylor, Oakland; H. H. Pitcher, Livermore; John Charles Adams, Oakland; H. F. Gordon, Oakland; F. S. Osgood, Oakland; Charles E. Palmer, Oakland; W. H. Bailey, Oakland; Edson F. Adams, Oakland.

UNION NATIONAL BANK OF OAKLAND

Location, N. W. Cor. of Broadway and Twelfth Street.

THOMAS PRATHER.....President
HON. J. WEST MARTIN..Vice President
CHARLES E. PALMER.....Cashier

DIRECTORS.

Hon. J. West Martin, Socrates Huff, John C. Adams, D. Henshaw Ward, Edson F. Adams, R. S. Farrelly, Thomas Prather.

Exchange—Domestic and Foreign at current rates.

CORRESPONDENTS — Chemical National Bank, New York; N. M. Rothschild & Sons, London; Rothschild Freres, Paris; Die Direction der Disconto Gesellschaft, Berlin; Bank of California First National Bank, Crocker-Woolworth National Bank, San Francisco.

Funds deposited with correspondents paid here.

IF YOU WISH

To enjoy the day properly you must order your Sunday dinner from

L. C. BEEM,

New City Market,

S. E. Cor. 12th and Washington Sts.

TELEPHONE 355

ROYALLY RECEIVED.

Lyon Post W. R. C. Extends Hospitality to Its Friends.

AN ANNIVERSARY EVENT.

Eloquent Addresses on the Subject of Army Affairs.

A BIG BANQUET GIVEN.

Interchange of Views and a General Good Time.

Lyon Woman's Relief Corps No 6 celebrated the [illegible] anniversary of its organization last night. The occasion was characterized by many features which will long render the anniversary memorable [illegible] the annals of the organization [illegible] especially [illegible] while the corps celebrated the recurrence of its birth, [illegible] the same time welcomed back to life in the Grand Army of the Republic Lyon Post No 8 G A R which has just had removed from it [illegible] the ban of suspension.

The exercises were held in Loring Hall at the corner of [illegible] and Eleventh streets and [illegible] place was filled to the utmost long before the exercises began.

As a preliminary L H Carver was called [illegible] Mrs Merritt, and played a [illegible] in a [illegible] masterly manner.

The chair of [illegible] presiding officer was occupied by Mrs Cora Merritt, the President of the corps [illegible] to the seat [illegible] on her right Captain George A Norton Commander of Lyon Post [illegible] to [illegible] her left Mrs Irene Gibson, Past Department President W. R. C. of California.

Mrs Merritt [illegible] welcomed the guests in a few [illegible] words and through [illegible] Norton extended congratulations to Lyon Post [illegible] heartily welcomed back to its [illegible] in the Department of California.

Comrade Norton [illegible] way of [illegible] that [illegible] of Lyon Post which [illegible] honor [illegible] to tender to Lyon Woman's Relief Corps thanks for the [illegible] which had been extended to him. During the time of suspension the members of the Post had [illegible] one thing and that was that the members of Lyon Relief Corps had been true to the cause. In all their tribulations, if there had been tribulation, the members of the [illegible] had been encouraged by the sympathy of the members of the [illegible]. He did not know how it was about other organizations that have auxiliary societies, but he thought he could say [illegible] no auxiliary society in his experience would have been or could be more loyal than had been the W R C.

"Not having spoken," he said, "of our suspension, the experience we have had, the suspension which we experienced was like [illegible] storm on a summer day. It came up suddenly and was soon over. The clouds which rolled over us soon proved to have a silver lining." He closed by saying that the Post is as loyal to itself, to the corps, to its friends and to the G A R as ever was.

Mrs Merritt then read a letter from Mrs [illegible] in which the writer expressed [illegible] Lyon Corps would be in the future as it had been in the past a [illegible] in the Department of California.

Past President Irene Gibson was then called on for a few remarks and said she was glad to welcome Lyon Post back to their [illegible] once more and hoped that [illegible] would come again to the entertainments.

Then Mrs Merritt called for a few words from [illegible] Past Presidents of the corps who were present. Among them was Mrs Craker who made a few remarks.

Mrs A Hussey was found hiding in a corner. She said she had intended to escape observation but she desired to say that she was glad she was with them. She hoped that she would [illegible] be able to [illegible] and say that she was glad to be with them.

Mrs Morrow said she wished to extend a most cordial welcome and trusted that there was no Post more loyal to Lyon Post than she was.

Mrs Wilson said she was glad to welcome the old boys back again and hoped they would have no more trouble of any kind.

Other short addresses were made by Mrs Hamm, Mrs Chambers and Mrs Parkins.

When Mrs Shipley's name was called she [illegible] speaking to the members of Lyon Post said they had shown themselves to be a worthy organization and that her friends had trusted in their loyalty and that loyalty had been shown by their readiness to stand by their principles. In the dark days of the rebellion the members of the Post stood shoulder to shoulder in righteous cause and she was glad to know that they had done so [illegible] they considered to be the right. She hoped they would attend the future gatherings of the corps and that they would look back to the present occasion with feelings of the greatest pleasure.

Then Past Commanders of Lyon Post were given a chance to talk.

Comrade [illegible] said that he believed the [illegible] thing on earth is woman. When he said it was known what angel [illegible] women had been and when they [illegible] look around and see the amount of good woman had done all over the world [illegible] it was shown what she had done for the benefit of old soldiers in the hospital and on the field of battle it was [illegible] the way the old soldier should [illegible] woman as the best thing on earth. When they looked at what the Woman's Relief Corps had done, the money that had [illegible] expended in behalf of the [illegible] the work it had assisted and [illegible] dark corners of earth into which it had brought light and peace, he thought that the best of all women are those of the Woman's Relief Corps.

Comrade E W Woodward said that he thought that any comrade who does not appreciate the Woman's Relief Corps and especially Lyon Woman's Relief Corps has not much appreciation in him. He did not think that the time Lyon Post had been suspended, which had been characterized as "three months in the guard house," amounted to anything. If there was any person who could lay claim to loyalty to the Woman's Relief Corps he thought he could make that claim. The Woman's Relief Corps with its membership of 140,000 had been organized to aid the old soldier and stand by the old flag and was living up to its principles with steadfastness and loyalty. As a member of the Post that had been suspended he wanted to thank the members of Lyon Woman's Relief Corps for the reception and he wanted also to thank them for their loyalty.

Comrade J K Piersol spoke about the great amount of good that had been accomplished by women during the late war. He said that he did not think there is a successful G A R Post in the United States that has not got a good Relief Corps with it. It is just the same as it had been thirty-five years ago, when the men went to the front. If it had not been for the mothers, sisters and some other fellow's sister they had left behind them the men at the front would never have accomplished what they did. Millions would have melted like snow beneath the sun if it had not been for the loved ones at home. No nation went through war successfully unless sustained by those who had been left at home. Therefore for the success which had attended the army in the War of the Rebellion the country owed a great deal to woman and this was true in Oakland of what Lyon Corps owed to Lyon Relief Corps.

Judge D M C[illegible]on said that since he had heard the words of consolation to which expression had been given during the evening, he was glad that Lyon Post had been suspended. He did not know but that it had done good to the Post to have it suspended. Now the members come together. Before, there had been a little bickering. He could see that the suspension had the effect of uniting them in a stronger bond than had existed before. He joined with those who had said such good things about the Woman's Relief Corps.

The Judge then recalled the time when his regiment was marching to the front, thousands and tens of thousands of loyal ladies went to greet the organization with tokens of respect and admiration. After the regiment had been in the field two long weary years they had been finally brought to the hospital and then suffering was greatly relieved by loyal women ladies went to them with cheers and tokens of esteem and it had been so ever since. The old soldier grew old, but not so the ladies who were engaged in the good work. Some of the ladies had grown up since that time. They had been infants then. They knew little of those [illegible] through experience but they had [illegible] to stand by the old soldier. After the suspension the old soldiers had come back, and what a welcome they received. It made them feel happy. He would say that Lyon Relief Corps is firmly attached to the great order of the G A R and that Lyon Post is as true to the cause as was the brave and intrepid General whose name it bears. He closed by venturing the belief that Lyon Post and Lyon W R C would command a reputation in this Department and everywhere that would be second to that of no other Post or corps.

Comrade Arbuckle then made a few eloquent remarks on patriotism and was followed by a fervent tribute to the self sacrifice of women during the war by H D Talcott.

Comrade Goldsby followed in the same strain.

Mrs Blake-Alverson said she was glad to hear of patriotism. It suited her. She had been patriotic all her life. She had just come back from Monterey, where she had seen the flag raised a few days before. She had seen the flag go up, and she had been told by a certain person that if she could see the expression on her countenance at that time it would be a revelation. She had applauded and cheered and when right behind her 200 children rose and sang "The Star Spangled Banner" she thought she said, she would die she was so impressed with the solemnity of the occasion.

Mrs Blake-Alverson then sang "Annie Laurie" and was encored.

L H Carver played another fife solo. This was followed by a march on the piano to which the members of the Post stepped into the banquet hall the parade being led by Mrs Merritt and Comrade Norton.

The members of the Post ranged themselves along the outer line of the tables and were soon followed by the ladies who took seats along the inner lines.

Accommodations had been provided for a large number. The spread was the most elaborate ever made under the auspices of the Lyon Relief Corps. It comprised half a dozen kinds of salad, the same number of cold meats, beans with all the richness of taste and aroma peculiar to a New England baking, Boston brown bread, cake and pie in indefinite variety and coffee the fragrance of which was a feast in itself. The board with the condiments was too attractive to be resisted and was accordingly discussed with a relish which delighted the members of the corps through whose bounty it had been provided.

After the first guests at the table had retired they were succeeded by others without delay until all those present had been served, and still the commissary had not been exhausted. The banquet was the work of the Executive Committee and nothing but praise could be heard of the members of that organization, comprising Mrs Hamlin Chairman, Mrs Hussey, Mrs Winkler, Mrs Bridges and Mrs Coleman.

THE CELEBRANTS

The officers of Lyon W R C are as follows: Mrs Cora Merritt, President; Mrs Annie Cannon, Secretary pro tem; Mrs Tillie Coleman, Treasurer; Mrs Sh[illegible], Chaplain; Mrs Josephine Hamlin, Senior Vice President; Mrs Jennie Bridges, Junior Vice President; Miss Rose Dorley, Conductor; Mrs Belle Schultz, Assistant Conductor; Mrs Eveline Hickman, Guard; Mrs Imogene Turnbull, Assistant Guard.

Among the members of the corps present were the following: Mrs McVail, Mrs J T Jones, Dutch Flat, Cal; Miss Carroll, Mrs A Van Antwerp, Mrs Parmenter, Mrs Emily, Mrs Bankhead, Mrs Wells, Mrs Shipley, Mrs Graves, Mrs Richardson, Mrs A Smith, Mrs L Smith, Mrs Schaffer, Mrs Clairage, Mrs Merritt, Mrs Stout, Mrs Egleston, Mrs Lewis, Mrs Norton, Mrs Coleman, Mrs Arbuckle, Mrs Babcock, Mrs Pangburn, Mrs T W Woodward, Mrs A Martland, Mrs Winkler, Mrs E Travers, Mrs Husier, Mrs E Boilson, Mrs Coffin, Mrs Fittbogen, Mrs Rand, Mrs Irene Gibson, Mrs T Morrell, Mrs A M Craker, Mrs Blake-Alverson, Mrs Hamlin, Mrs A Rosenberg, Mrs Halstead, Mrs F Jurgens, Mrs M Jurgens, Miss Norton.

There were also in attendance a number of lady friends of these members.

Among the members of Lyon Post noticed were: R C J Adney, W H Adams, C W Adams, L S Bixby, S N Batchelder, J S Corrigan, Judd Craker, A C Champion, L K Davis, Augustus Dow, Oliver Emlay, E M Gibson, W H H Hussey, Dr L E Kelley, Henry L Longfellow, Dr H T Legler, Dr Walter F Lewis, C B Mead, F P McFeeley, George S Naismith, George A Norton, S R Osgood, William O'Brien, C H Parmenter, J K Piersol, E B Reader, Dr A J Russell, H N. Richardson, R A Rusher, A J Sheldon, H C Wells, Jacob Winkler, E W Woodward, H H Woodruff, G W Hoguet, General D W C Thompson, Rev Dr Beatty, Samuel Goldsby, H D Talcott, E Clairage.

Will positively cure sick headache and prevent its return. Carter's Little Liver Pills. This is not talk, but truth. One pill a dose. See advertisement. Small pill. Small dose. Small price.

We Have a Special Sale on

In Hats, Shirts, Underwear and All Else.

With Us a Special Sale Means Special Prices,

And Special Prices Mean Special Bargains

C. WESTOVER & CO.

Washington Street, near 13th

EVERY FAMILY SHOULD KNOW THAT

PERRY DAVIS' VEGETABLE PAIN-KILLER

is a very remarkable remedy, both for INTERNAL and EXTERNAL use, and wonderful in its quick action to relieve distress.

Pain-Killer is a sure cure for Sore Throat, Coughs, Chills, Diarrhea, Dysentery, Cramps, Cholera, and all Bowel Complaints.

Pain-Killer IS THE BEST remedy known for Sea Sickness, Sick Headache, Pain in the Back or Side, Rheumatism and Neuralgia.

Pain-Killer is unquestionably the BEST LINIMENT MADE. It brings speedy and permanent relief in all cases of Bruises, Cuts, Sprains, Severe Burns, &c.

Pain-Killer is the well tried and trusted friend of the Mechanic, Farmer, Planter, Sailor, and in fact all classes wanting a medicine always at hand, and safe to use internally or externally with certainty of relief.

IS RECOMMENDED

By Physicians, by Missionaries, by Ministers, by Mechanics, by Nurses in Hospitals.

BY EVERYBODY.

Pain-Killer is a Medicine Chest in itself and few vessels leave port without a supply of it.

No family can afford to be without this invaluable remedy in the house. Its price brings it within the reach of all and it will annually save many times its cost in doctors' bills.

Beware of imitations. Take none but the genuine "PERRY DAVIS."

It is Not Pleasant

TO BUNDLE your company's hats, overcoats and canes into the dining room. Hall-stands are not dear. We have a style in oak, nicely carved, with brass holders and oblong mirror for $7.50. Twenty other varieties and prices.

Schreiber Furniture Co.

1157-1159 Washington St.

Telephone 73. Near Fourteenth

BLACK BEAR

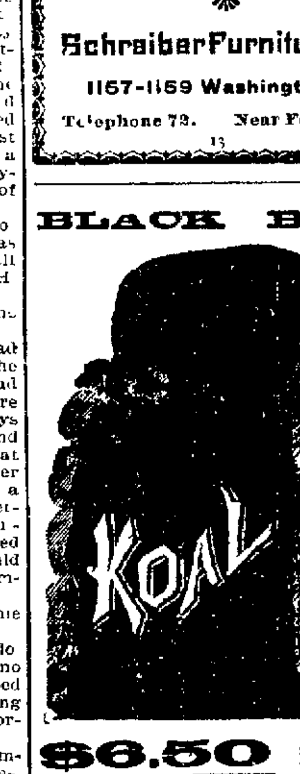

$6.50 A TON DELIVERED

Kronenberg & Carpenter, Agts., 802 B'dway

TEL. 2421.

ON AND AFTER

June 1, 1896

The Price of Current for

Incandescent Electric Lights

WILL BE REDUCED

—TO—

15c per 1000 Watts

All Day and Night Service.

HOUSES WIRED AT COST!

LEAVE ORDERS AT OFFICE OF

Gas Company,

13TH AND CLAY STS.

MILK FOR BABY should be pure if baby's health you would assure. Our cows are the best bred, the best pastured, the best fed; and baby milk is our specialty.

PARKHURST BROS.,

LORIN P. O.,

Alameda Co., Cal

LOUISVILLE RESTAURANT

—French and Family Dinners—

BANQUETS, PARTIES

LADIES' DEPARTMENTS.

Open Till 12 P. M.

910 BROADWAY John Slavich

ADVERTISEMENTS.

$150 Cash

—AND—

$30 PER MONTH, Including Interest,

Will Buy a

NEW MODERN HOUSE,

Containing

7 Rooms and Bath,

SITUATED ON

Central Ave., Alameda

In a Choice Residence Section

LOT 30x125

William J. Dingee,

460-462 Eighth Street,

OAKLAND.

W.H. PARRISH

Successor to Tate & Parrish.

Truck and Expressman,

STAND AND OFFICE

842 BROADWAY, - OAKLAND

I am prepared to move Heavy Granite, all kinds of Merchandise, and make a specialty of moving Safes.

All orders promptly attended to at lowest rates. Telephone 564.

RESIDENCE.. .. .... 1535 WEBSTER ST.

School Bonds for Sale

By order of the Board of Supervisors of Alameda County, California, made June 15th, 1896 sealed proposals will be received at the office of the Treasurer of said county, at the Hall of Records of said county, in the City of Oakland, County of Alameda State of California, until 12 o'clock noon of the 15th day of July 1896 for the purchase of school bonds of the denomination of two hundred ($200) dollars each, of Valle Vista School District of Alameda County. Said bonds were issued by said Board of Supervisors under and in accordance with the provisions of Sections 1880 to 1888, both inclusive, of the Political Code and in conformity with an order of said Board passed June 15th, 1896, and bear interest at the rate of six (6) per cent per annum until paid, interest payable on the 15th day of July of each year, out of and from the building fund of said School District, upon presentation and surrender to the Treasurer of said County of the interest coupons.

Said bonds are to be numbered consecutively 1 to six (6), inclusive, and are to mature as follows, to-wit:

Bond Number One, one year from date
Bond Number Two, two years from date
Bond Number Three, three years from date
Bond Number Four, four years from date
Bond Number Five, five years from date.
Bond Number Six, six years from date

Bids will be received for one (1) or any larger number of said bonds up to six. All bids must be equal in amount to the par value of the bonds bid for and accompanied by a certified check or cash deposit in the sum of at least ten per cent of the amount of the bid, payable to the Treasurer of the said County of Alameda. The said check or deposit will be returned in case of rejection of bid and be forfeited to said Board of Trustees if the bidder neglects to pay for the bonds he bids for within five days after notice of acceptance of the bid.

Upon the opening of said proposals said bonds will be sold to the highest and best bidder, for cash in U S gold coin, subject to the above provisions.

All proposals or bids are to be addressed to the "Board of Trustees of Valle Vista School District, care O M Sanford Treasurer Alameda County, Cal," and indorsed "Proposals for Bonds."

HENRY L TEDDERSON,
JAMES E WOOD,
LIBERTY PERHAM,
Trustees Valle Vista School District, Alameda County, Cal.
Dated June 18 1896

COUNTY BOARD OF EQUALIZATION.

Notice to Taxpayers of Alameda County, California.

Office of the Clerk of the Board of Supervisors of Alameda County, California.

Public notice is hereby given that the assessment roll of the fiscal year 1896 of Alameda County, California, has been completed and delivered to the Clerk of the Board of Supervisors of said County and that the same will be open for inspection at the said Clerk's office in Annex to the Hall of Records in the City of Oakland, from 9 o'clock A M to 5 o'clock P M every day except Sunday.

Notice is also given that the Board of Supervisors of said County sat as a County Board of Equalization on Monday July 6, at 12 o'clock M of said day and adjourned until Friday, July 10th 1896 at 10 o'clock A M of said day from and after which time they will continue in session from time to time until the business of equalization is disposed of, and said Board will not sit later than July 20, 1896 at 12 o'clock midnight.

Application for reduction or correction of assessment must be made in writing duly verified by the oath of the property owner or a duly authorized agent. Blanks for application for reduction or increase of assessment may be obtained at said Clerk's office.

By order of the Board of Supervisors sitting and acting as a Board of Equalization of Alameda County, California.

Dated July 6th 1896
(Seal) FRANK C JORDAN, Clerk.

Notice to Creditors

Estate of Peter Otten deceased.

Notice is hereby given by the undersigned, administrator of the estate of Peter Otten, deceased, to the creditors of and all persons having claims against the said deceased to exhibit them, with the necessary vouchers within four months after the first publication of this notice to the said administrator at the office of Frederick E Whitney, rooms 7 and 8 906 Broadway, Oakland Cal, which said office the undersigned selects as his place of business in all matters connected with the said estate of Peter Otten.

WILLIAM H KNIGHT,
Administrator of the estate of Peter Otten, deceased.
Dated Oakland June 24th, 1896
FREDERICK E WHITNEY,
Attorney for Administrator.

LEGAL.

PETITION.

In the Superior Court of the County of Alameda, State of California.

In the matter of the application of the Globe Iron Works (Limited) (a corporation) to change the name of the corporation.

Petition.

The petition of the Globe Iron Works (Limited) (a corporation), respectfully represents to this honorable Court that this petition is made for the purpose of changing the corporate name of the Globe Iron Works (Limited) (a corporation), said corporation being formed in Alameda County, and existing under and in accordance with the laws of the State of California, on the 16th day of April A D 1896. Petitioners present name is "Globe Iron Works" (Limited).

The corporate name now proposed to be adopted is "Eagle Iron Works" (Limited).

The proposed change of petitioner's corporate name being necessary on account of the prior incorporation of another company under the same corporate name with trade mark and articles of incorporation duly filed in the office of the Secretary of State, of the State of California on December 20th 1895 and doing business in the City of Stockton County of San Joaquin State of California.

Wherefore your petitioner prays this honorable Court to grant to it a judgment and order authorizing petitioner to change its corporate name to "Eagle Iron Works" (Limited) and that henceforth petitioner's corporate name be "Eagle Iron Works" (Limited) for the purpose of carrying on the business specified in the articles of incorporation of petitioner heretofore referred to.

Petitioner further prays this honorable Court that a time and place be fixed for the hearing of this petition and that the Clerk of this Court be directed to publish notice thereof, together with a copy of this petition as required by Section 1277 of the Code of Civil Procedure of the State of California.

(Signed)
W D LOGAN Director.
J P LIGHTBODY Director.
J W WOOD Director
GIDEON P SOREY Director.
PERCY R STUART Director.
D McTAGGART Director
DANIEL STUART Director

By order of the Superior Court of Alameda County the hearing herein is fixed for July 20th 1896 at 10 o'clock A M, in Department 3 thereof.

(Sgd) FRANK C JORDAN, Clerk
By F D ADAMS Deputy Clerk
H G WALKER Attorney for Petitioner, 906 Broadway Oakland, Calif.
Dated June 18th, 1896

School Bonds for Sale

By order of the Board of Supervisors of Alameda County, California made June 22d 1896 sealed proposals will be received at the office of the Treasurer of said County at the Court House until 12 o'clock noon of the 18th day of July 1896, for the purchase of school bonds of the denomination of five hundred ($500) dollars each of Union School District of Alameda County. Said bonds were issued by said Board of Supervisors under and in accordance with the provisions of Sections 1880 to 1888 both inclusive of the Political Code and in conformity with an order of said Board passed June 22d 1896 and bear interest at the rate of six (6) per cent per annum until paid. Interest payable on the 18th day of July of each year, out of and from the building fund of said School District, upon presentation and surrender to the Treasurer of said County of the interest coupons.

Said bonds are to be numbered consecutively 1 to seven, inclusive, and are to mature as follows to-wit:

Bond number 1, one (1) year from date
Bond number 2 two (2) years from date
Bond number 3, three (3) years from date
Bond number 4 four (4) years from date
Bond number 5 five (5) years from date.
Bond number 6, six (6) years from date
Bond number 7, seven (7) years from date

Bids will be received for one (1) or any larger number of said bonds up to seven (7). All bids must be equal in amount to the par value of the bonds bid for, and accompanied by a certified check or cash deposit in the sum of at least ten per cent of the amount of the bid, payable to the Treasurer of said County of Alameda. The said check or deposit will be returned in case of rejection of bid and be forfeited to said Board of Trustees if the bidder neglects to pay for the bonds he bids for within five days after notice of acceptance of the bid.

Upon the opening of said proposals said bonds will be sold to the highest and best bidders for cash in U S gold coin, subject to the above provisions.

All bids or proposals are to be addressed to the "Board of Trustees Union School District care O M Sanford Treasurer Alameda County Cal," and indorsed "Proposals for Bonds."

B F MASON
J B MENDONCA
R S FARRELLY
Trustees Union School District, Alameda County Cal
Dated June 25th 1896

PROBATE NOTICE.

In the Superior Court of the County of Alameda, State of California.

In the matter of the estate of Frederick C Lowrey deceased.

Notice of time set for proving will etc.

Notice is hereby given that a petition for the probate of the will of Frederick C Lowrey deceased, and for the issuance to Alice Lovanna Lowrey of letters testamentary thereon has been filed in this Court and that Monday the 20th day of July A D 1896 at 10 o'clock A M of said day, at the Court-room of Department No 4 of said Court at the Court House in the City of Oakland in said County of Alameda has been set for the hearing of said petition and proving said will, when and where any person interested may appear and contest the same.

Dated July 8th 1896
FRANK C JORDAN Clerk
By F D ADAMS Deputy Clerk
REED & NUSBAUMER Attorneys for Petitioner

PROBATE NOTICE.

In the Superior Court of the County of Alameda, State of California.

In the matter of the estate of Nellie E Reed deceased.

Notice of time set for proving will etc.

Notice is hereby given, that a petition for the probate of the will of Nellie E Reed deceased and for the issuance to H T L[illegible]ekel of letters testamentary thereon has been filed in this Court and that Monday the 27th day of July A D 1896 at 10 o'clock A M of said day at the Courtroom of Department No 4 of said Court at the Court House in the City of Oakland in said County of Alameda has been set for the hearing of said petition and proving said will when and where any person interested may appear and contest the same.

Dated July 14th 1896
FRANK C JORDAN Clerk
By F D ADAMS Deputy Clerk
VELLES WHITMORE Attorney for Petitioner

PROBATE NOTICE.

In the Superior Court of the County of Alameda State of California.

In the matter of the estate of W W Wynn deceased.

Notice of time set for proving will etc.

Notice is hereby given that a petition for the probate of the will of W W Wynn, deceased and for the issuance to Joseph Fletcher and N B Holmes of letters testamentary thereon has been filed in this Court and that Monday, the 13th day of July A D 1896 at 10 o'clock A M of said day, at the Courtroom of Department No 4 of said Court at the Court House in the City of Oakland, in said County of Alameda, has been set for the hearing of said petition and proving said will, when and where any person interested may appear and contest the same.

Dated July 1st 1896
FRANK C JORDAN, Clerk.
By F D ADAMS, Deputy Clerk
C W LANGAN Esq, Att'y for Petitioners, Livermore, Cal.

LEGAL

NOTICE TO VOTERS!

REGISTRATION

Office of the County Clerk,
Alameda Co, State of California.

NOTICE IS HEREBY GIVEN THAT at a regular meeting of the Board of Supervisors of Alameda County, State of California, held on the 13th day of January, 1896, it was ordered that the Clerk of said County make a new and

COMPLETE REGISTRATION

Of the voters of said County, in accordance with the provisions of Section 1094 of the Political Code of the State of California, that said registration commence on the 17th day of February, 1896, and continue until 55 days before the next General Election, to-wit, to and including August 9th, 1896, when such registration will cease.

Now, therefore, this is to give notice, that in pursuance of said order, said new registration will commence on the 17th day of February, 1896 and continue to and including August 9th, 1896, when such registration will cease.

Further notice is hereby given that affidavits for registration may be sworn to before any Deputy County Clerk in the different towns and precincts of the County, or any Deputy County Assessor, without charge. Affidavits can also be sworn to before any Justice of the Peace or Notary Public. All naturalized citizens who have not been registered before must present papers when applying for registration.

The office of the County Clerk, at the Hall of Records, Oakland, Cal., will be open from 9 a. m. to [illegible] p. m. and from 7.30 p m to 9 p m for the accommodation of voters. All citizens are notified to apply for registration at once.

Notice is given that after the filing of affidavits and when names are entered on the Great Register postal cards will be sent to each citizen of the date of such entry. If postal is not received, voters should ascertain at once for his own protection the reason why.

Feb 17th, 1896

FRANK C. JORDAN,
(Seal.) County Clerk.

Notice to Contractors.

Notice is hereby given that the Board of Supervisors of Alameda County, California at its meeting held June 29th, resolved to construct a culvert over Peralta Creek on East 14th street Brooklyn Township, the same to be built of concrete. Plans and specifications prepared by the County Surveyor were approved of and adopted as plans and specifications for the construction of said culvert and are now on file in my office and can be referred to and examined by bidders.

Further notice is hereby given that sealed proposals for bids for the construction of said culvert will be received and filed by the Clerk of the Board of Supervisors up to the hour of 11 A M on Monday, July 20th 1896 at which time said proposals will be opened by said Board in open session thereof and the contract for doing said work awarded. Each bid must be accompanied by a certified check payable to Frank C Jordan Clerk of said Board of Supervisors for an amount equal to 10 per cent of proposal. A copy of this advertisement shall be attached to each proposal presented. Said check to be forfeited to the County of Alameda as agreed and liquidated damages should the party or parties to whom the contract shall be awarded fail to enter into the contract within ten days after the award or to give the bonds required by the Board for the faithful performance of the contract.

The Board of Supervisors reserves the right to reject any or all bids as the public good may require.

Dated June 30th 1896
(Seal) FRANK C JORDAN,
Clerk Board of Supervisors, Alameda County, California

PROBATE NOTICE.

In the Superior Court of the County of Alameda State of California

In the matter of the estate of Jackson G. Crooks deceased

Notice of time set for proving will, etc

Notice is hereby given, that a petition for the probate of the will of Jackson G. Crooks deceased and for the issuance to John J Crooks and William H Bias of letters testamentary thereon has been filed in this Court and that Monday the 20th day of July, A D 1896, at 10 o'clock A. M. of said day, at the Court-room of Department No 4 of said Court, at the Court House in the City of Oakland, in said County of Alameda has been set for the hearing of said petition and proving said will when and where any person interested may appear and contest the same.

Dated July 3d 1896
FRANK C JORDAN, Clerk

DIVIDEND NOTICES.

DIVIDEND NOTICE.

San Francisco Savings Union, 532 California street, corner Webb

For the half year ending with the 30th of June, 1896 a dividend has been declared at the rate per annum of four and thirty-two one-hundredths (4 32-100) per cent on term deposits, and three and sixty one-hundredths (3 60-100) per cent on ordinary deposits, free of taxes payable on and after Wednesday, the 1st of July 1896

LOVELL WHITE, Cashier.

DIVIDEND NOTICE.

The Oakland Bank of Savings, Oakland, Cal

For the six months ending June 30, 1896, a dividend has been declared at the rate of four and one tenth (4 1-10) per cent per annum on ALL savings deposits, free of taxes payable on and after Wednesday, July 1 1896. Dividends not called for are added to and bear the same rate of dividend as the principal from July 1 1896

W W GARTHWAITE Cashier

DIVIDEND NOTICE.

Dividend Notice Central Bank. For six months ending June 30, 1896 dividend has been declared at the rate of four and one-tenth per cent per annum on all term deposits payable on and after July 1 1896. Said dividend, if not called for to be added to the principal and draw like interest from July 1, 1896

C R YATES Cashier.

DIVIDEND NOTICE.

The Home Security Building and Loan Association of Alameda County, 466 Ninth street

A semi-annual dividend for the term ending June 30 1896 has been declared at the rate of 3½ per cent per annum on deposits on stock payable on and after July 15, 1896. By order of the Board of Directors.

J GREENHOOD, President.
CHARLES K CLARK Secretary.

Notice to Creditors.

Estate of Josiah N Knowles, deceased.

Notice is hereby given by the undersigned executrix of the will of Josiah N. Knowles deceased to the creditors of and all persons having claims against the said deceased to exhibit them with the necessary vouchers within ten months after the first publication of this notice to the said executrix at the office of Chickering, Thomas & Gregory, 206 Sansome St, San Francisco, Cal, which said office the undersigned selects as her place of business in all matters connected with said estate of Josiah N Knowles, deceased.

MARY E KNOWLES,
Executrix of the will of Josiah N Knowles, deceased
Dated Oakland, June 29, 1896.

SPORTING NEWS

Yachtsmen, Sharpshooters and Ball Players in Evidence.

TESTS IN THE TOURNAMENTS.

Oakland Athletes Are Carrying Off Lots of Good Trophies.

BICYCLISTS ARE BOOMING.

A Round-Up of Events in General by the Umpire.

The marksmen are in good form and promise many interesting meets

Victory perched on the banner of the Acme club wheelmen Sunday and the Baker & Hamilton trophy is now their property for one year

The Reliance Club wheelmen had a club run ready for Sunday

Baseball and yachting have plenty of followers despite the fact that many sportsmen are away on summer vacations.

THE UMPIRE.

The transferring of the Acme Baseball Club from the Presidio to the California League, places the Oak and boys in competition with more skilful players and carries out a programme which was originally arranged by the Acme but failed to materialize when expected Now Oakland's name is represented by a purely local organization, while heretofore in the League, the club playing under this city's banner was composed without exception of outsiders.

Of course it is all well enough for the various clubs to adopt the name of a city but simply the title is not a sufficient drawing card to arouse local interest It is the home players who prove the attraction, consequently when San Francisco and San Jose men banded into a nine posed as representatives of Oakland and expected to reach the local public's patronage they assumed too much

Not that the team did not put up good ball, for it certainly did and the games were well worth seeing but there is a certain added interest in knowing the players are really what they pose to be—Oaklanders

The Acme club has been singularly successful in the amateur as well as professional field in the past and the first game under the new regime in Stockton resulted in a complete victory Certainly this is an auspicious start and speaks well for the future

The old Oaklanders who now play under the name of San Jose did well with their former title winning every game they appeared in Now that the San Jose team has been dropped from the League and the former Oaklanders have stepped into its shoes defeat has been the reward Is it possible that the name of San Jose is a hoodoo?

Why do not the Acme boys get up a foot ball team? There is certainly plenty of material and with careful training such an organization could expect to cope favorably with any or all competitors

The Acme Club never has taken any interest in football at all though just why seems hard to explain

* * *

The marksmen did good work Sunday at Alameda Point Scores of men turned out and the rapidity with which blue rocks fell showed that Alameda can justly claim the crack shooters The Reliance boys, only newly organized, made the best scores of the day, though the Empire and Lincoln Clubs ran up many dead birds.

The yachtsmen were also out in force and the estuary course was alive with craft Dermondy's Amalia' proved the finest boat, though were it not for an accident at the start the 'Queen and Surprise' would have made better showings As it was the "Surprise' kept up her luck until on the last tack but by running down to the East Oakland shores instead of pulling toward Alameda she lost her vantage ground, for she did not have the same length of a straight away course as the "Amalia"

* * *

The Acme Club is popular enough but it fails to be a drawing card when entertainments are arranged This is no fault of the participants in the affairs, but is probably due to the frequency of the exhibits.

The middle weight amateur championship boxing tournament packed the gymnasium but when a few weeks later another sparring exhibition was arranged with Tom Sharkey and Needham as stars there were not enough interested persons in attendance to warrant the affair taking place Later a gentleman's night brought out a corporal's guard and not a paying one, either Too much of a good thing is monotonous.

THE UMPIRE.

MARKSMEN SHOOT.

Local Clubs Make Good Scores at Alameda Point.

Alameda Point was alive with marksmen. Sunday, where club shoots had been arranged by a number of organizations.

The Empire Gun Club held a 25 bird match and the following scores were made Javete 18 Dasfeldt 14 Anderson 19, Judd, 18, Leeds 19 Paul 1 Dasfeldt 13 Paul 9, Fisher 16 Clark 14 Mendenhall 22 Depew 17 Quinton 13 Lehrke 19, Mendenhall 24 Roberts 11 Olson 20 Judd 20 Goodwin 13 Winning 20 Depew, 20 Roberts, 7 Vandell 22 Mendenhall 24 Vandell 18 Judd 18 Burgans 18 Lehrke, 20

This was followed by a 30-bird event which resulted as follows Merrill, 13, Haight, 15 Webb 13, Owen 17, F Feudner 16, Leeds 19 Lehrke, 15 Slack 6 Roberts 10 Olson, 13, Maguire 6, Javete 12

The Reliance free-for-all shoot at thirty yards was won by Winning with twenty-seven birds to his credit The scores were

Lake 19 Wesley 18 Ingalls 20 Young 12 McClure 20, Overman, 14, F Vernon, 14, Tubbs, 18, Adams 14 Merrill 20 Thom 21 Burgans 23 Winning 27 Williams 26 'Chestnut' 19 Newton, 25 Trombone' 23 Olson 25 'Bone' 20 O Fisher 18, Lehrke 2? Robbins, 16 Yailey 12 Stewart 1? Gross 13, Justins 24 Webb 22 Lovell 16 Haight 21 Umphred, 15, Feudner, 22 Liddle 21 Parney 25

In the ten-bird match the following scores were made Umphred 7 McClure 8 Young 6 Wesley 7 "Trombone" 9 Thomas 1 Woodward 8 Overman, 5 Ingalls, 8, Lake, 9 Hersey 7 Arlett 3

A second match for ten birds resulted as follows Wesley 5 Stewart 5 Umphred 6, 'Trombone' 8 McClure 7 Lake 9 Eustice 10 'Trombone,' 9, Adams 5 Hall 2 Woodward 8

In the fifteen-bird pool shoot the following were the scores Vernon, 9 Liddle 9 Haight 9 Burgans, 11, Webb 14 Trombone' 12 Ingalls 15 Olson 12 Burgans 11

In the ten-bird pool the scores were Webb 9 Vernon 6 Haight 7, Burgans 7 Trombone' 8 Ingalls 7

In the final ten-bird shoot the scores were Lake 6 Wesley 7 Ingalls 8, Young 6 McClure 8 Overman 4 F Vernon 7 Tubbs 8 Adams 6 Thom 7 Burgans 7, Williams 4 Chestnut 7, Newton 6 Trombone," 7, O Fisher 7

'Trombone" made a record in the morning of ninety-two kills out of 100 birds Next Sunday the Reliance Club will hold its regular monthly shoot

The Olympic Marksmen also shot contests resulting in victories for Webb and Fuedner

THE AMALIA FIRST.

The Oakland Navy Races Were a Big Success.

The regular monthly race of the Oakland Navy took place Sunday on the estuary course and brought out a good list of entries

The start was made at 2 17 P M and ten minutes later the boats crossed the line with the Nautilus in the lead, followed by the Surprise Amalia, Aeolus, Queen Mirth Star Annie and Moth

At the start a collision occurred between the Queen and the Amalia which was due to a premature start on the part of the former This seriously hampered both yachts and kept them from running

The Surprise led at the end of the first leg with the Nautilus close behind Then came the Queen, Aeolus Moth Amalia and Annie

The Mirth rounded the buoy first but lost her position and in the finish the Amalia and Nautilus fought hard for honors while the Surprise was coming in last

The Amalia held the lee tack the longest and succeeded in winning the race in the good time of 1 hour, 34 minutes and 13 seconds

GOOD FOR ACME.

The Ball Players Best the Stockons in Good Style.

The result of the game between the Oaklands and Stocktons on the latter's grounds last Sunday is of interest for the local team is the old Acme Ball Club It covered itself all over with glory and when the ninth inning was over had two tallies to spare The victory is encouraging A synopsis of the score is as follows

	1	2	3	4	5	6	7	8	9	
Oakland	1	0	4	1	1	0	3	0	x	—10
Stockton	2	0	5	0	0	0	0	1	0	—8

Earned runs—Oakland 2 Stockton 2 Bases on balls—Stockton, 4 Oakland 3 Wild pitches—Van Buren, 2, Decosta 1 Passed balls—Davis 1 Pace 2 Struck out—By Van Buren by Decosta 3 Hit by—Van Buren 2 Home run—Pace Three base hit—Stewart Two-base hits—Pace Lockhead Double plays—Van Buren to Walters to Donovan, Arlett to Keating to Donovan

ALAMEDA WINS.

The Cricketers Add to Their Long List of Victories.

The Alameda Cricket Club had a walk-over Sunday when it was matched against the California team at Golden Gate The best playing was done by Teddy Hood, running up 28 Hogue with 30 and Sloman with 31

The bowling analysis was as follows

ALAMEDA

	Balls	Runs	Maidens	Wickets
Guild	91	62	1	3
Banner	129	73	1	1
Townsley	12	30	0	0
Gelatly	13	24	0	1
Sollum	37	43	0	1

CALIFORNIA

	Runs	Wicks	Overs	Ma'ds	Wides
G G Sloman	34	5	95	2	0
H Ward, Sr	34	2	9	3	3

DEER AND DOVES.

Dates for the Opening of the Hunting Season.

As this is the season for country hunting, a schedule of the dates when deer can be killed will be of interest to sportsmen Appended is the list by counties

Alameda—Deer July 20 to September 2

Alpine—Deer September 2 to October 15

Amador—Deer, September 1 to October 1

Butte—Doves July 15 to February 15

Colusa—Deer, August 15 to October 15

Contra Costa—Deer July 20 to September 2 Use of dogs prohibited.

Calaveras—Deer, September 1 to October 15

El Dorado—Doves, July 20 to February 1

Fresno—Deer September 1 to October 15. Market hunting prohibited

Glenn—Deer, August 15 to October

Inyo—Deer, September 1 to October 15

Kern—Deer, September 1 to October 15, doves August 1 to February 15

Lake—Deer, August 1 to October 1

Lassen—Deer, September 1 to October 15

Los Angeles—Deer, July 15 to September 1

Mariposa—Deer, September 1 to October 15.

Marin—Deer, July 15 to September 1, doves August 1 to January 1

Merced—Deer, September 1 to October 15

Madera—Market hunting prohibited

Monterey—Deer, July 15 to September 1

Mono—Deer, September 1 to October 15

Napa—Deer July 28 to September 5

Orange—Doves, August 1 to February 1 Deer August 15 to October 1, Market hunting prohibited

Plumas—Doves, July 1 to January 1

Riverside—Deer, September 1 to October 15

San Benito—Deer August 1 to September 15 Market hunting prohibited

San Bernardino—Deer, September 1 to October 15

San Joaquin—Deer, September 1 to October 1

San Luis Obispo—Doves July 1 to December 1 Deer, July 15 to September 1

San Mateo—Doves July 1 to December 1 Deer July 15 to September 1. Use of dogs prohibited

Santa Barbara—Deer August 1 to September 15 Market hunting prohibited

Santa Cruz—Deer August 1 to September 15

Shasta—Deer July 15 to September 1

Sierra—Deer September 1 to October 15

Sonoma—Deer July 22 to August 4 Doves August 1 to January 1

Sutter—Deer September 1 to October 15 Doves July 15 to January 1

Tehama—Doves, July 1 to January 1

Trinity—Deer September 1 to October 15

Tulare—Deer September 1 to October 15

Ventura—Deer, July 15 to September 1 Market hunting prohibited

AGAIN ON TOP.

Acme Riders Win the 20-Mile Road Race.

The big twenty-mile road race is a thing of the past, but its memory is decidedly fresh for Oakland claims the honor The Acme boys did themselves and their clubs, great credit and will now be entitled to hold the trophy until wrested from them

The riders left Fitchburg at half past ten o'clock and completed the rough course in remarkable time

The trophy will be awarded the victorious Acmes tonight at a banquet to be tendered the team and the officers of the associated clubs in San Francisco.

The correct time is as follows

Acme Club Wheelmen—J R Kenna, 56 43 3-5 H W Squires 55 54 4-5 E W Decker 55 07 P M Lefevre 5 24 3 5 C H Staples 59 14 Average time of team, 56 53

Bay City Wheelmen—C A Raymond, 56 16 2-5 C A Kraft 52 51 1 5, E Langueten, 55 20 S B Vincent 58 40 2-5 A J Menne 1 02 14 4-5 Average time of team, 57 10 15 3-5

Reliance Club Wheelmen—J S Brereton, 56 45 C D Gooch, 55 35 C D Bates Jr, 58 13 4-5 B H Elford, 57 27 W Yeoman 57 58 Average time of team 57 15 3-5

Imperial Cycling Club—J E Lind 56 4? 2 5 A A Orton, 1 00 08, Langer 1 05 3 5 Webb 1 00 50 J J Borree, 57 58 2-5 Average time of team 1 00 21

ATHLETIC NOTES.

Cullings From Here and There of General Interest.

The Acme Vaudeville Company which consists of some of the acrobats tumblers boxers and other clever people, gave a successful entertainment at Niles Saturday evening which netted a good profit

The entertainers were Leandro, Starkey, Youse, Gelder, Erickson, Howard Walton Brown Toohig Mc Nally Stageman and Cook, Dr and Mrs R E Revalk furnished the music for the occasion

The Saturday Press Ball Club met defeat at Santa Cruz last Sunday at the hands of the local team. The score was 15 to 8

The League of American Wheelmen in North Carolina now numbers just 1 500 the total number in the United States being 56 000 odd

The Reliance Club Wheelmen have a picnic run to Lake Chabot on the cards for Sunday July 26

A wrestling match has been at last arranged between Al Lean of the Olympic Club and Jack Williamson of the Acme Club It is billed to take place on September 4th and Lean agrees to undertake to throw Williamson five times within an hour for $250 a side

BERKELEY ATHLETES.

A New Organization Starts in on a Modest Scale.

The West Berkeley Athletic Club has been organized with twenty-two members The elected officers are George Phillips, President, Louis Borkheim, Vice President Andrew Andrews Secretary Thomas Williams Recording Secretary, and Samuel Fisher Treasurer

A Board of Directors will be named at the next meeting, which takes place Friday evening There also arrangements will be made for a benefit to be given on July 25th at Sisterna Hall

The club starts out modestly by renting the large barn of H W Taylor for headquarters This will be remodeled and fitted up as a first class gymnasium

The Acme Attraction

Although the attendance at the Acme entertainment in Elite Hall last night was by no means what it should have been those who were present were regaled with a show that was first class in every way The worthiness of the cause was a great factor and the excellent hands entrusted with the management left nothing undone to secure success Aid was also extended by the Exchange Barber Shop, H Alexander, A Jacobs & Co Saddle Rock Restaurant National Ice Co, M Hyman Al Wood & Bros W H McDonald of the Consumers Ice Co, The Monarch Store, Taft & Pennoyer Sa ...ge Pros Pacific Oyster House M J Keller & Co Philadelphia Restaurant, H Z Jones agent Allandale Tract and Professor Ahers, teacher of dancing

Van Court Goes South

De Witt Van Court formerly boxing instructor and superintendent of the Acme Club will leave for Los Angeles on the 28th to accept a position with the Los Angeles Athletic Club Billy Gallagher former instructor of the organization, has entered the professional ranks again, thus leaving the position vacant

WANT A MILLION

The University Regents Are Figuring on More Buildings.

At a meeting of the University Regents yesterday the Finance Committee recommended that the next Legislature be asked to appropriate $500,000 for building purposes and the next Legislature will be asked to furnish the same amount so that in four years the University buildings could be put in proper condition and the accommodations increased

The balance on hand from the last fiscal year, $2,310 52, will be transferred to the general fund

The student attendance showed an increase in 1895 of 180 per cent over 1890.

The Balloon Goes Tonight.

The balloon ascension which was to have taken place last night opposite the Oakland Theatre was postponed until tonight at 7 30 owing to a sudden changing of the wind which would have made the trip a most perilous undertaking as it would have carried the balloon directly over the heart of the city

A FIGHT FIXED UP.

Armour & Co. Settle Their Grievances With the Board.

The Anti-Elevator Party Give up Their Positions in the Directory.

By Associated Press to The Tribune.

CHICAGO, July 15—The fight between Armour & Co and the directors of the Board of Trade which resulted some time ago in the five elevators of Armour & Co in this city being declared irregular has been settled

The Board of Directors of the Board of Trade and representatives of Armour & Co held a meeting and after a long conference in which the entire matter was explained by the Armour people, the Directors by a vote of nine to six decided to restore the elevators to the same position that they held before the trouble began

The notice was at once issued declaring all the elevators of Armour & Co to be regular and matters are now where they were before the fight

As a result of the settlement John Hill Jr, W L Kroeschell John Cross and William Nash, directors of the Board of Trade, who voted in the negative, have resigned

These four men represent the "Anti-Elevator Party" and they decided to render up their positions in the directory

Two other members Z R Carter and W N Eckhardt voted with the reformers but did not follow with their resignations

PIEROLA'S IRON HAND.

The President of Peru Is Not Taking Any Chances.

Those Suspected of Spreading Revolt Thrown Into Prison.

By Associated Press to The Tribune.

NEW YORK, July 15—A special to the Herald from Buenos Ayres says

General Caceres, formerly President of Peru has just given an interview to the press

Pierola, he says, has acted strangely in imprisoning persons merely on suspicion that a revolution was about to be attempted

Pierola's first act Caceres says, was to proclaim that his administration would be one of peace and general amnesty would be granted to all who had offended the Republic

A revolutionary conspiracy only had existence in Pierola's imagination said the ex-President Arrests were resorted to as an act of vengeance against Caceres and his friends

Since Pierola took office the laws and constitution of Peru have been stifled Caceres had not taken part in any revolutionary propaganda, and if compromising letters had been found bearing his signature, that signature was a forgery and is a strong proof that Pierola's administration was tampering with the mails

Such violent acts of the government, said Caceres were likely to incite rebellious feelings in the minds of the citizens

In conclusion Caceres said that from the outset he condemned the revolution in Iquitos

PRESSING THE POINT.

The Lake Shore Improvement Club Is Anxious About Twelfth Street.

The Lake Shore Improvement Club is anxious to have the Twelfth street dam put in a more sightly condition and with this in view has sent the following communication to the City Council

OAKLAND, July 11, 1896

To the Hon City Council, Oakland—Gentlemen At the request and on behalf of the Lake Shore Improvement Club of East Oakland, I again respectfully call your attention to the deplorable and uncleanly condition of Twelfth street south across the dam to First avenue and request that it be swept and the filth carted away This street is a disgrace to our city government, filled as it is with debris of all kinds, such as disease-breeding microbes, miasmatic and other infectious germs floating in the air from the filthy debris on the street Leaky hydrants the water from which, running along the gutterways and mixing with the miasmatic debris forms itself into deathly carbonic acid gases threatening asphyxiation to all who come in contact with it Old glass bottles, broken bricks, rocks and stones street railroad iron splintered and dangerous is left lying along the street grass and thistle grown sidewalks of uneven bally and railroad tracks, old pieces of leather, papers excrement, rocks taken from the gutterways and left on the sidewalks, dust six inches deep in places and a few other little inconveniences like the above named are on hand As a main thoroughfare Twelfth street is an emblem of disgrace to the city of Oakland, and we again respectfully request that the street be cleaned and the debris carted away out of sight of the traveling public

I also respectfully request that your honorable body do visit the part of Twelfth street named in this petition and see for yourselves that our complaint is a just one, and then apply the remedy.

HARRY L MORSE,
President Lake Shore Improvement Club

The Oakland.

The Oakland Theatre was well filled last evening with a very appreciative audience 'Killarney," the beautiful Irish comedy drama is proving an excellent bill J J Dowling and Myra Dover in "Nobody's Clown" will be the attraction next week

Shoes for Little Folk.

The kind that wear out slowly, no matter how hard the wear—easy shoes that children like, shapes a little different from other shoes, and the marked down prices that please the parents F Senram & Co, 1003 Broadway, between Tenth and Eleventh streets.

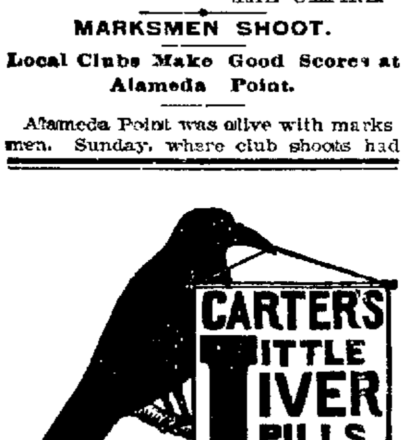

SICK HEADACHE

Positively cured by these Little Pills.

They also relieve Distress from Dyspepsia, Indigestion and Too Hearty Eating. A perfect remedy for Dizziness, Nausea, Drowsiness, Bad Taste in the Mouth, Coated Tongue Pain in the Side, TORPID LIVER. They Regulate the Bowels. Purely Vegetable.

Small Pill. Small Dose. Small Price.

Substitution the fraud of the day.

See you get Carter's,
Ask for Carter's,
Insist and demand
Carter's Little Liver Pills.

Sugar Free at

THE BIG TEA HOUSE 100 STORES

Oakland Stores { 917 Broadway, 131 San Pablo Ave. 1053 Washington St. 616 E. Twelfth St.

TEAS IN THEIR PURITY

Our 20c Tea is the same quality others charge 30c
Our 25c Tea is the same quality others charge 35c
Our 30c Tea is the same quality others charge 40c
Our 35c Tea is the same quality others charge 50c
Our 50c Tea is the same quality others charge 75c

The difference in these prices shows what we save our customers who come direct to our stores and make their purchases of Teas, Coffees and Spices

Best Quality English Whiteware

Chamber Sets	$1.25 per set	others charge $1.75
Cups and Saucers	35c per set	others charge 50c
Dinner Plates	35c per set	others charge 50c
Mush Sets	15c per set	others charge 30c
Chambers	25c each	others charge 35c
Oat Meal Bowls	5c each	others charge 10c
Meat Dishes	10c each	others charge 15c
Salad Bowls, sq.	20c each	others charge 30c
Hand Basins	45c each	others charge 65c
Cream Pitchers	5c each	others charge 10c

The big difference is what we save you in prices on Crockery, Chinaware and Glassware at our stores.

In addition to giving the regular present with each purchase, we will give extra a big Package of Sugar Free.

Fruit Jars { 45c per doz pints, 55c per doz. quarts, 75c per doz half gallons, 30c per doz. Jelly Glasses

Great American Importing Tea Co.

917 Broadway, 1053 Washington St., 131 San Pablo Ave., 616 E Twelfth St.

You get a $20 . . Gas Stove —FOR— $12.00

Placed Ready for Use

REPAIRS AND ATTENTION FREE OF CHARGE.

Inquire at GAS COMPANY.

ALAMEDA Park Street and Railroad Ave. BERKELEY Center St. and Shattuck Ave.

OAKLAND Thirteenth and Clay Streets

Dashaway Stable!

F. R. WILLIAMSON, Proprietor.

370 ELEVENTH STREET

Between Franklin and Webster, OAKLAND, CAL.

Livery, Sale and Boarding Stable

Special Attention Given to Boarders and Country Patrons.

TEL. 645.

WILHELM'S FINE STATIONERY, PICTURES, MIRRORS S.W. COR 12TH—CLAY FRAMING SPECIALTY ART STORE, MOULDINGS, ARTISTS' MATERIALS ETC. OAKLAND, CAL.

NEW STOCK! NEW METHODS! NEW PRICES!

C. HOFSTETTER

HAS OPENED A First Class Harness and Saddlery Establishment At 409 Twelfth Street.

Repairing and Carriage Trimming PROMPTLY ATTENDED TO

OLD SCANDINAVIAN DAIRY

PURE SWEET MILK AND CREAM DELIVERED TWICE DAILY.

Send Orders to P. O. Box 632, East Oakland. S. NIELSEN, Proprietor

JACKSON'S NAPA SODA 75c per Dozen, delivered anywhere in the county. See that Jackson's name is on each bottle. GEO. ADAMS, Tel. Main 1017. 313 TENTH STREET

TAKE SOME GOOD READING with you when going camping. A good novel is a boon companion We have them. You will also need Stationery. Supply yourself at OAKLAND NEWS DEPOT, 470 Seventh Street. Our Circulating Library makes Reading Cheap.

Only a Fool
Tries to run a mercantile business nowadays without advertising.

Oakland Tribune.

Do You Want the Best
News. If so you must read the TRIBUNE—it is head and shoulders over its competitors.

VOL. XXXXI. OAKLAND, CALIFORNIA, WEDNESDAY EVENING, JULY 15, 1896. NO. 200.

BRYAN IS MAKING HAY

The Sunshine of His Popularity at the Zenith.

RECRUITS FLOCK IN.

Nebraska and South Dakota Populists Pleased With the Ticket.

DEMONSTRATION AT SALEM.

Col. John P. Irish Uses Some Biting Sarcasm Against the Nominee.

GERMANS TAKE A STAND.

The Power of the Press Being Used Against the Democrat Candidate.

By Associated Press to The Tribune.

SALEM, Ills., July 15.—The scorching sun had scarcely appeared above the horizon today when the town was shaken by the thunderous cannonading of anvils, which was repeated at regular intervals until noon.

Wagons loaded with farmers from the surrounding country began to arrive at daylight.

Crowds came on the excursion trains from the neighboring towns and the adjoining counties to take part in the great celebration this afternoon and evening in honor of William J. Bryan, the Democratic nominee for President, who was born here thirty-six years ago.

In response to a proclamation issued by the Mayor yesterday all the business houses were abundantly decorated with flags and bunting and the portrait of the distinguished citizen of Salem.

Nearly all the dwelling houses are decorated with patriotic emblems and flowers and sprigs of evergreen.

Nearly all the vehicles that ran through the streets were adorned with Stars and Stripes, and some of the more enthusiastic drivers utilized strings of sleigh bells to make a noise.

The ladies generally wore white dresses with red or blue sashes and white caps, over the vizors of which was printed in silver letters "William J. Bryan."

People began to gather at the Court House Square, where a big stand had been erected for the celebration, fully two hours before the time for the demonstration to begin.

The great elm trees which surround the Court House had been freshly whitewashed and were decorated with bunting and flags.

In this Court House Bryan made his first political speech, and here his father for twelve years presided over the Circuit Court.

On the platform, with speakers invited from all over the State, were the Mayor and Council of Salem and other distinguished citizens.

Hon. M. F. Kagy, who graduated in the same class with Bryan at Illinois College, Jacksonville, presided.

A STORM STARTS.

While the hundreds of people who came from all over this part of the State to attend the Bryan celebration were assembling at the Court House yard today, a big black cloud loomed up in the northwest and approached with frightful rapidity.

There were terrific peals of thunder.

At length the rain broke and came down in torrents.

In ten minutes the bunting, flags and draperies, which looked so attractive in the morning were almost ruined.

The darkness increased until it was almost impossible to see across the streets.

It was an ordinary thunder storm, but of unusual violence, and owing to the darkness caused a great deal of alarm.

At 12 o'clock it looked as if it would rain all the afternoon.

A DEAL IN NEBRASKA.

Bryan Support From Populists in Return for State Influence.

By Associated Press to The Tribune.

GRAND ISLAND, Neb., July 15.—The Populist State Convention to select delegates to the National Convention convened at 11 A. M. amid great enthusiasm.

Four hundred delegates composed the convention.

Only one delegate openly opposes Bryan. He is Dan Burr of Omaha.

Senator Allen in a speech said a man must lay aside party prejudices and vote as an American citizen and not as a Populist, Democrat or Republican. The Republicans would have agents at St. Louis to carry on the McKinley style of education. This was a year for work, and he favored compulsory voting for every intelligent citizen entitled to vote.

Senator Allen and Governor Holcomb are mentioned as certain to head the delegation.

Bryan is to receive the unqualified endorsement of the convention, and in return the Democrats, whose organization is wholly controlled by the Bryan element, will endorse the Populist State ticket.

SOUTH DAKOTA ACTS.

The Populists There By a Big Vote Declare for Bryan.

By Associated Press to The Tribune.

HURON, S. D., July 15.—The Populist State Convention, after a discussion of two hours, voted by two to one to endorse Bryan.

ARKANSAS POPULISTS.

They Want a Separate Ticket Both State and National.

By Associated Press to The Tribune.

LITTLE ROCK, Ark., July 15.—The Populist State Convention met at Glenwood Park this morning, with all the counties represented.

J. M. Pittman, temporary Chairman, in a speech advocated the nomination of a Populist ticket, both State and National.

Isaac McCracken was made Permanent Chairman.

GERMAN OPPOSITION.

Cincinnati Papers Denounce the Work Done at Chicago.

By Associated Press to The Tribune.

CHICAGO, July 15.—Der Volksfreund, the old German Democrat daily here has been opposing the Chicago ticket and platform. Yesterday the Cincinnati German-American Sound Money League was started. President Kleybolt last night reported that over two hundred German Democrats had signed the papers that were circulated to secure membership.

General Michael Ryan, United States Sub-Treasurer here by appointment of President Cleveland, and other prominent Irish Democrats announce their opposition to Bryan.

All of these dissenters favor the plan of the Gold Democrats at Chicago for another Democratic ticket.

NEW YORK SATISFIED.

The Silver Men in That State Will Not Hold a Convention.

By Associated Press to the Tribune.

ST. LOUIS, July 15.—Dr. Mott was seen at the Lindell Hotel after the receipt of the Associated dispatch stating that National Committeeman Delmar of New York has declared that there would be no State Convention of the silver party in that State, since the Democratic party had embodied the principles of the silver party in its platform adopted at Chicago.

"Will your convention endorse the Chicago nominee and platform?" he was asked.

"Well, I would not be surprised. I don't know, of course, what the convention will do. I can't say, but I expect Bryan's nomination and the platform will receive our endorsement."

"Does the Chicago platform come near enough to what the silver party wants to be acceptable in its entirety?"

"Yes, all the silver party wants is silver, and the Democratic platform will give us that."

"Has the party any decided views on the tariff or the income tax that the Democratic platform will interfere with?"

"Well, we have never held a convention before. This is our first. I don't know how the members of the party will feel about that. Our members are mostly silver men who have broken off from the Republican party."

"Would they not have a tariff leaning then?"

"No. The money question will govern entirely. There will be no tariff issue in this campaign. We want to unite all the friends of free silver, regardless of the tariff and all other important issues."

BUSINESS MEN MOVING.

They Ask for United Action Against the Silver Ticket.

By Associated Press to The Tribune.

CHICAGO, July 15.—The National Business Men's League has issued an address to the business men of the United States urging them to take an active part in the campaign against the nominee of the Chicago Convention.

The address declares that the hard fighting must be done in Illinois, Indiana and possibly Iowa, and calls upon the business men to take active steps to see that the Silver men do not carry these States.

WISCONSIN WORKERS.

It Looks as if an Independent Ticket Will Be Out.

By Associated Press to The Tribune.

MADISON, Wis., July 15.—A meeting of the nineteen Wisconsin delegates to the Chicago Convention who refrained from voting will be held in Milwaukee the latter part of this week and a plan of action for the campaign agreed upon.

An address to the voters of the State explaining the action of the delegates is now being prepared by Senator Vilas.

It will be looked over by General Bragg before it is submitted to the meeting of the delegates.

It is thought it will urge the placing in the field of an independent ticket.

ROASTED BY IRISH.

The Naval Officer Gives the Bryan Ticket a Scoring.

By Associated Press to The Tribune.

CHICAGO, July 15.—A special to the Inter Ocean from Iowa City, Iowa, says:

John P. Irish of Oakland, California, naval officer at the Port of San Francisco, is in this city.

Mr. Irish was formerly editor of a San Francisco daily paper and was a prominent Democrat years ago, having been his party's nominee for the Governorship and for Congress. He also was a member of the Iowa legislature.

Mr. Irish was a delegate to the Chicago Convention, but completely repudiates the Silverite acts.

He said: "The platform at every point antagonizes every principle held by Democracy since 1801. It is a league with larceny and covenant with murder. Jefferson's precepts concerning a ratio and a standard were completely ignored. The candidate is a raw man, who has achieved nothing in private or public life to fit him for the Presidency, a man who won his reputation delivering orations at County fairs and Populist picnics. I will not support the platform nor the candidates, because I am a Democrat, not a dynamiter. California will give 15,000 majority against the platform and the candidate."

M'KINLEY'S CAMPAIGN.

The National Committee Holds a Session About the Headquarters.

By Associated Press to the Tribune.

CLEVELAND, July 15.—All the members of the National Republican Executive Committee were present this morning when Chairman Hanna called the meeting to order for the purpose of organizing.

The committee was still in session behind closed doors long after noon.

It is understood the first important question to be discussed was the location of National headquarters.

Ten days ago it was generally conceded the indications pointed to the headquarters remaining in New York but within two or three days a decided change of sentiment has developed.

The Republican National Executive Committee this afternoon decided to locate the National headquarters at both New York and Chicago.

WOMEN CALL.

The Republican Nominee Gets a Very Pleasant Tribute.

By Associated Press to The Tribune.

CANTON, O., July 15.—Despite a blinding rainstorm 500 representative women of Cleveland came to Canton this morning arrivving at 11:45.

They were headed by a splendid woman's brass band.

Forming in columns of two they marched to the McKinley home.

Thousands of people blocked the streets.

Mrs. Elroy M. Avery delivered an eloquent address, concluding as follows: "Among men your name stands as a synonym for protection to American industry; it stands for sound money and reciprocity; for freedom from ocean to ocean. Among women it stands for right thinking and right living; it stands for tenderness to a mother and for love to a wife; for all that makes the American home the dearest spot on earth."

Governor McKinley responded in a happy vein.

IOWA IN LINE.

Stalwart Republicans Endorse the St. Louis Platform.

By Associated Press to The Tribune.

DES MOINES, Ia., July 15.—The Republican State Convention today was harmonious throughout.

The platform declares warmly in support of the St. Louis platform, and says the party in Iowa is in line with the national party.

Rollin J. Wilson, selected temporary Chairman, was overcome by the heat and was unable to preside. Congressman Hepburn filled his place. He made a strong speech in line with the platform.

Smith McPherson was chosen permanent Chairman.

The platform written by George E. Roberts of Fort Dodge, author of "A Reply to Coin," was turned down by the committee, and the sub-committee directed to prepare a single endorsement of the St. Louis platform.

SHE WAS THEIR FRIEND.

Colored Folk in Cincinnati do Honor to Harriet Beecher Stowe's Memory.

By Associated Press to The Tribune.

CINCINNATI, July 15.—The colored people at Union Baptist Church held a large memorial meeting in honor of Harriet Beecher Stowe.

She wrote Uncle Tom's Cabin here, spent her early life here when her father was President of the Lane Theological Seminary and was married here, Professor Stowe being connected with Lane's Seminary with her father. Letters were read from Judge Allison W. Turgee, Bishop Lee, Senator John Sherman and others.

The speakers were A. J. de Hart, Representative W. H. Parham, Rev. W. D. Proud, Ford Stahl and Rev. Peter W. Forrest.

Mrs. Kiefer's Funeral.

Many friends of the late Mrs. Esther M. Kiefer gathered this morning at the residence of her son-in-law, John Wade, to pay their last tribute to the dead. Rev. Dr. Payne of Berkeley read the burial service and a quartette rendered some touchingly appropriate selections.

RAILROAD PROTESTS.

E. Black Ryan Appears in Opposition to the Assessments.

LEGAL ARGUMENTS MADE.

Claim That the State Board Will Handle the Property.

THE STREET CAR FIGURES.

Wide Divergence of Opinion Regarding the Listed Valuations.

Now that the bank assesment problem is temporarily out of the way the railroad question engrosses the attention of the Board of Equalization and the subject promises to be as replete with knotty legal points as any application for assessment reductions yet considered.

The protests for the corporation are filed by Tax Agent E. Black Ryan and the decision involves a large amount of money.

When the cases were called today Mr. Ryan presented a petition as follows: "Your petitioner, the Central Pacific Railroad Company, respectfully represents to your honorable body that it is the owner of certain railroad rolling stock and side-tracks, road-bed and right of way in the City of Oakland.

"Your petitioner represents that the Assessor of said County, did, for the year of 1896, assess and value the following property and enter the same on the assessment roll:

3½ miles of railroad and rolling stock	$125,000
40 miles of side-track	60,000
Franchises	250,000
About 8000 feet of "Long Wharf"	250,000
Making a total of	$685,000

"Your petitioner avers that the State Board of Equalization only has the power to assess the above property, under Article XII, Section 10 of the Constitution of the State of California; that your petitioner operates its railroad in more than one county in the State, to wit, in nineteen counties, and has made return of all of the above property to said Board; that said Board will assess the same for the year of 1896; that said Board has assessed said property for sixteen years past and the taxes thereon have been made.

"The premises being considered, your petitioner prays that said assessment be lowered from the sum of $685,000 to the sum of $10 from the fact that the Assessor has no jurisdiction over said property; that the State Board will assess the same and hence it would appear as a double assessment.

"CENTRAL PACIFIC RAILROAD COMPANY.

"By E. B. Ryan, Agent."

Mr. Ryan in explanation said:

"We offer no objection to Mr. Dalton's assessment, but as the State Board of Equalization claims the sole right to do this, there will be a consequent double assessment. In fact we would rather have the Alameda County Assessor levy on our properties, if possible, for his rate is lower than the State's, but we can't stand a double dose."

The question of the assessment of the San Pablo avenue and Telegraph avenue street lines was next considered. The protest filed showed that Dalton's figures were as follows:

Two and forty one-hundredths miles of electric railway on Telegraph avenue, $43,250; franchise on same, $7,500; 38-100 miles cable road on San Pablo avenue, $5000; two miles of cable road from the water front to the city line, $40,050; franchise on same, $35,000; two miles of cable road on Broadway, $53,225; franchise, $35,000; one mile of electric railway on Humboldt avenue through Berkeley, $35,000; franchise, $5000. Total, $280,522.

The petition goes on to state that the assessment is too high and sets the real cash value at $105,225, to which figure the assessment is asked to be reduced.

The petition for reduction of the assessment on the Northern railway line was the next one heard. It stated that the Assessor had placed a value on 250 miles of single track running through Berkeley to Berryman Station of $62,500 and the franchise $50,000, making a total of $112,500. This Mr. Ryan claimed is under the head of the other properties which the State Board of Equalization are going to assess and consequently asked a reduction to $10.

The protest on the Berkeley line of the Northern Railway Company set forth that the tracks are valued at $65,000 and the franchise $50,000, making a total of $115,000.

He asked reduction on this to a nominal sum, was based on similar grounds.

The Narrow Gauge ferry depot, assessed at $45,000, occupied attention. Mr. Ryan asserted that $75,000 was a fair figure for the property and he asked a consequent reduction.

According to his idea a better ferry depot could be erected for $25,000 than the existing one.

Regarding the levy on thirty-eight acres of land at Oakland Point, figured at $277,250 and added improvements, $28,950, the petition asked for equalization so that only $171,000 and $26,000 should be paid.

During the argument as to the assessment of the street car lines, H. P. Harper was called upon to state the earnings of the road. His figures were as follows:

For the year of 1895—Gross earnings, $128,504.81; expenses, $135,796.68; deficit, $7,291.87.

For 1896—Gross earnings, $62,856.00; expenses, $68,765.88, deficit, $5,909.79.

The roadway to the gravel pit at Niles, to the wine cellar at Irvington and the Newark side tracks, assessed to the Southern Pacific and Central Railroad Companies at $2,200, according to Mr. Ryan, also came under the jurisdiction of the State Board of Equalization and a reduction to $10 was desired.

The ferry depot of the broad guage line, placed at $150,000 and improvements along long wharf at $15,000, brought forth another petition asking that only $95,000 and $77,000, respectively, be charged and that the assessed sum of $165,000 be reduced to $92,000.

The assessment of the marsh land from Market street, comprising in all 180 acres, for $18,000, was disputed. The protest claimed that but $1,800 is sufficient.

The Pacific Improvement Company did not like its assessment on the much disputed marsh land, which was placed at $134,950 and petitioned for a reduction to $65,000.

Upon the reading of each document, Tax Agent Ryan was sworn and briefly outlined the reason for protesting the assessments. On all the railroad tracks lines and franchises, he took the same stand as that of last year, claiming the County Assessor had no right to levy, as the State officials considered these franchises a portion of the main line and would consequently tax them.

With regard to the Seventh street franchise given by the City of Oakland, Mr. Ryan stated that it no longer was of any use and could not be taxed, for it had long since merged into a State franchise, held by the Central Pacific Company.

The tax agent is a small man, but he puffed up visibly when Assessor Dalton insisted on his right to tax the franchise.

"What would Oakland do without that line," he said. "It has done more for the city than it has done for itself and Oaklanders have no cause for complaint."

Then a discussion arose between the two as to whether or not Alameda County had been given its just share of assessable railroad property by the State Board. Mr. Ryan's response to many of the Assessor's questions was: "That is a question for you and the State Board to decide."

The outcome of the talk resulted in the Assessors suggesting that the State Board either be subpoenaed or communicated with to obtain a decision on the disputed points and if it is found that all the lines entitled to, are not placed to Alameda's credit, then the Assessor advocated taking some measures which would rectify the mistake.

The total assessments on the railroad is $1,893,975. Mr. Ryan's petitions asked a reduction to $187,560. This would strike off the rolls the immense sum of $1,406,415.

At one o'clock the arguments were not finished but the Board took a recess for luncheon.

AFTERNOON SESSION.

When the Board re-convened at 2 o'clock the railroad matter was temporarily set aside and a petition from J. E. Baker, Cashier of the Alameda Savings Bank, was read.

It stated that the bank was assessed in the sum of $38,050 for money which it did not have on hand on the first Monday of March, claiming that this amount of money had been deposited in the Bank of Alameda and the Nevada Bank and that each of these institutions had paid the necessary tax, consequently another assessment would be double taxation. An accompanying affidavit shows that the total cash and personal property valuation in March was not $4950 and asks that the assessment on all other monies be set aside.

The protest of the Piedmont Cable Company was a lengthy document. In it statements are made that the electric road from the First and Washington street to Sixteenth Stret station, commonly known as the Fourteenth Street line, is not worth more than $8500, while it is assessed at $26,450—$16,450 for the line and real estate and $10,000 for the franchise.

The assessment of the Piedmont road from Fourteenth and Wahington streets to the charter line of the city, together with the poles and wires, set at $24,000 for the line and $5000 for the franchise, was claimed to be worth only $11,000 for the line and $500 for the franchise.

The loop from Eighth and Washington streets around Fourteenth street down Clay, assessed at $9,150 for the line and $5000 for the franchise, the affidavitt claims is not worth more than $3500 for the tracks and $500 for the franchise.

The section of track from Twenty-fourth and Broadway to the charter line is claimed to be worth only $3000 with an additional $250 for franchise, while it is assessed at $18,450.

From Elm street along Oakland avenue to the charter line, the road is assessed for $20,750, which is claimed to be $14,500 too much.

The power house with the machinery, figured by Dalton at $43,000 the Piedmont people claim is only worth $27,000. The assessment on the Cemetery line is asked to be reduced from $19,600 to $3250, while on the Piedmont branch to the gravity loop, the assessed valuation of $22,375 is wanted to be reduced to $2,500.

The gravity loop is assessed at $7000 while the affidavit declares it is worth only $1000.

Reductions are also asked on much of the real property held by the company and the fact is shown that the company has not received any income

(Continued on page 2.)

Money-back tea is tea that the maker thinks enough of to say: "Your money back if you don't like it."
Schilling's Best is money-back tea.
At quick grocers'.
A Schilling & Company
San Francisco 132

BUMPING TO PIECES.

It Looks as if the Colombia Will Be a Total Wreck.

DIVERS ON THE SCENE.

Favorable Conditions Now for Conducting Working Operations.

THE CARGO BEING REMOVED.

Each Hour Finds the Ship in More Damaging Position.

By Associated Press to The Tribune.

PESCADERO, Cal., July 15.—There is no material change this morning in the position of the Pacific Mail Steamer Colombia which grounded on the rocks yesterday morning.

She rests as she struck on the jagged, half sunken rocks.

The effect of the accident becomes worse every hour for with the motion of the sea the ship's keel keeps moving and scraping against the rocks.

Although the surf was not heavy last night, the wrecking parties here state that the Colombia is in a much worse condition today than fifteen hours ago.

The damage to her bottom is reported to be more serious than at first supposed.

The Colombia has settled more firmly on the rocks and it is believed it will be no easy task to float her.

A large part of her cargo was fruit, brought from Central American ports. This fruit is floating about here and the surf is full of it for miles around.

The steam schooner Jewell is here with diving apparatus and pumps.

The wreckers are now preparing to begin operations.

The first task will be to ascertain the extent of the damage to the bottom by diving. As soon as the divers ascertain the Colombia's exact location on the rocks as seen from below, a plan of operation will be agreed upon by the wreckers.

The Jewell will transfer as much of the Colombia's cargo to San Francisco as possible.

The workers are fortunate n having favorable weather and a smooth sea this morning.

THE AFTERNOON REPORT.

3 P. M.—The Colombia is rolling heavily on the rocks and thumping herself to pieces.

The sea is calm, but a swell is rising.

There is about eighteen feet of water in the hold and the captain and officers of the steamer have apparently given her up, and are preparing to leave when it is no longer safe to remain on board.

There is some water in the after hold.

Several tugs and steam schooners have been loaded with freight and efforts have been made all day to save as much as possible.

Some of the cargo is washing out of the forehold.

The surf breaks close to the steamer and if the sea gets rough she will only last a few hours.

People are crowding on the beach to see the wreck and in anticipation of securing articles of cargo when she goes to pieces.

WILL CONSIDER IT.

The Sultan Responds to the Request of the Greeks.

By Associated Press to The Tribune.

NEW YORK, July 15.—A special to the Herald from Athens says:

Dispatches from Canea state that the the Assembly met. Those present were Consuls, Archbishops, Counsellors and Deputies.

The Christian Deputies protested strongly against the Sultan's message to the Governor General and will not reply.

The impression produced is lamentable, the message merely saying the Sultan would take into consideration the wishes of the Assembly.

The Consuls consider the message very unfortunately worded.

There was fighting yesterday at Kalyoa.

The Stock Market.

By Associated Press to The Tribune.

NEW YORK, July 15.—The stock market opened active and weak at declines extending from ⅝ in sugar to 2½ per cent in St. Paul.

The activity was chiefly confined to industrials. The selling pressure abated about 10:30, and raised recoveries were made. Many of the active stocks recovered their declines. Silver is 68⅝ and lead, 2.90.

TO TALK POLITICS
And then wind up with a cleverly written ad is unpardonable to others—that's why we do not do it. We merely want to emphasize the excellence of our transfer servivce and courteously solicit your patronage. The Whitney Transfer Co., 972 Broadway. Telephone Main 12. 5

ENGLISH WORSTED SUITS FOR $18.
Cutaway Style. Different pants if desired. See the Suitings.
A. JACOBS & CO.,
958 and 960 Washington St., Oakland.

The Owl Drug Co.
CUT RATE DRUGGISTS
TENTH ST. AND BROADWAY,
Oakland, Cal.

We Divide with the Public.

Many druggists pay a percentage to the physician on all prescriptions put up by them, thereby charging more than the prescription is worth and dividing with the physician. We pay no percentage to physicians but divide with the public, thus saving you 25 to 50 per cent on each prescription. Our prescription department is the most complete in the country. None but the best drugs and purest chemicals used by us.

Incidentally we divide with the public on everything else in our line. Don't this look very much like it?

Ailcock's Porous Plasters..10c	No-To-Bac.....75c
Belladonna Plasters, 10c, 3 for 25c	Magill's Orange Blossom...75c
Paine's Celery Compound..60c	Carter's or Ayer's Pills.....15c
Cuticura Resolvent.....70c	Quinine Pills.....2 gr. 25c per 100, 3 gr. 35c per 100
Hall's Catarrh Cure.....50c	Fellows' Hypophosphites....$1
Pinkham's Compound.....65c	Scott's Emulsion.....65c
Pierce's Prescription.....65c	

Hood's, Ayer's or Joy's Sarsaparilla.....65c

Goods delivered free to Alameda, Berkeley, San Leandro or Haywards, whether your purchase be 25c or $25.

We will deliver drugs, medicines and toilet articles FREE OF FREIGHT or EXPRESS CHARGES to any railroad point within 100 MILES of Oakland when purchase amounts to over $5. PROVIDED, orders are accompanied with the money. **Send for Price List.**

UP FOR CONTEMPT.

N. D. Buhsen on the Rack in Judge Ellsworth's Court.

HIS PAYMENTS FAR BEHIND.

Another of the Cases in Which Alimony Is not Given.

A SMALL SUM OBTAINED.

Continuance in the Hope of Getting Him Fairly Landed.

N. D. Buhsen, who sometime ago regretted having married his cousin and who, during the years which have elapsed since she secured a divorce from him, paid dearly on the witness stand in the Superior Court before Judge Ellsworth, this morning because of his failure to pay the alimony ordered.

He was subjected to a most searching examination by Welles Whitmore, attorney for the defendant's wife. Buhsen was brought before the court on a motion that he be punished for contempt of court because of his failure to pay the monthly stipend to which his wife thought she was entitled. The motion was made several weeks ago at the instance of the divorced woman. She had been separated from her spouse since 1891 and during those years, had never known the color of Buhsen's coin. She did not tail, however, because, so far as she was able to observe, Buhsen had a way of concealing any money which might have come into his possession.

Recently, however, she learned that a relative of her former husband had died in Germany and had left to him $800 in cash. She accordingly had him cited to show cause why he should not be punished for contempt.

When Buhsen took the stand today, notwithstanding it was shown that he owed his wife alimony in the sum of $600, the witness admitted having received that amount of money from Germany three days ago, but that he disposed of it in various ways, among them the paying of board to his father in the sum of $210, rent to the same individual amounting to $120 and repaying money advanced $150 the residue being paid to sundry creditors for goods purchased.

This admission caused surprise to both the petitioner, her counsel and even to the court. It led to a series of questions as to why and wherefore the witness had failed to remember his wife whom he had owed money to for a longer period than he had to any other person.

Buhsen answered the question in a surly manner.

"I didn't pay her," he said, "because she didn't come to me and ask me in the right place and in the right manner, and because I didn't have the money."

"But," said Mr. Whitmore, "when you got the money why did you not pay your wife? You paid others so that you might come into court and say that you had no money for your wife."

"I did not. I have money in my pocket now."

"How much money have you in your pocket now?" asked Mr. Whitmore.

"I have $10," was the answer.

"Will you pay that to your wife?"

"Of course I will," Buhsen said and he scowled at his former better half, "if she will sign a receipt."

The receipt was made out by Mr. Whitmore, and while it was being penned, Buhsen stood at the table and nervously fingered two five-dollar greenbacks. When Mrs. Buhsen had signed the receipt and Whitmore had handed it to the defendant, Buhsen threw the money at his wife as if he feared that to hand it to her might cause their fingers to touch.

Then Buhsen resumed the rack. He contradicted himself half a dozen times and when reminded of this fact by both counsel and the court, he would scowl at both and then acknowledge that he did not know what he had testified to.

After the lengthy examination Mr. Whitmore stated that he wanted to have the case continued and the judge said he would dismiss the motion without prejudice because the facts adduced in the examination had not been alleged when the motion had been made. A new motion will therefore be made and then Buhsen will have to make another battle against going to jail.

TO RAISE RIOT

Is an offense against law and order, but to raise bread with so pure a manufactured article as

Monarch Baking Powder

Is an evidence of good sense.

ALL GROCERS SELL IT.

HIS "LITTLE GIRL."

How Senator Fair Used to Address Mrs. Craven at Dinner.

Discovery of a Scrap of Paper That Plays an Important Part Now.

By Associated Press to The Tribune.

SAN FRANCISCO, July 15.—Mrs. Haskins, the confidential friend of Mrs. Nettie Craven, who claims that she was the contract wife of the late ex-Senator James G. Fair, testified today that she had dined several times with Senator Fair and Mrs. Craven at various hotels.

She had seen Fair kiss Mrs. Craven. The latter addressed Fair as "Senator" or "James."

Fair called Mrs. Craven "Nettie" or "Little girl."

Witness testified that Senator Fair wrote a pencil will on a pad of writing paper, and subsequently she found a bit of paper adhering to the pad. This bit fitted into the torn corner of the pencil will which witness gave to Reuben Lloyd, one of the attorneys for Senator Fair's daughters.

Lloyd expressed great gratification at finding this bit of paper.

FIGHTING A FEE.

A Protest Is Lodged Regarding A. K. P. Harmon's Estate.

A. K. P. Harmon, Jr., and George C. Edwards, executors of the will of the late A. K. P. Harmon, have filed a protest against the payment of $191 demanded of the clerk of the Superior Court for the filing of the inventory and appraisement of the estate in question.

The petitioners set forth that they requested the clerk to file the inventory and appraisement referred to and that he declined to do so unless he was paid $191 in gold coin, claiming that he was authorized to make the demand under an act establishing the fees of county township and other officers. They also set forth that they paid the sum mentioned under protest.

The petitioners contest the demand of the clerk on the ground that the law in question imposes a tax which is in no sense a fee to the clerk, and is in violation of section 24 of article 4 of the Constitution. They also contend that the law is not general and that it is unjust.

NARROW ESCAPES.

Life-Saving Episodes in the Trips of the Boys' Brigade.

The Boys' Brigade Camp at Bohemia near Duncan's Mill, broke up yesterday and the Oakland soldiers came home after an exciting and enjoyable trip. Private Bush of Company D, East Oakland, had a narrow escape from drowning and was saved by the presence of mind of J. E. Baker, cashier of the Alameda Bank of Savings.

Will Barber, son of County Tax Collector Barber, gallantly saved the life of young Cluff of Alameda, who was thrown across the railroad tracks and half stunned by the fall. He would have been killed if Barber had not seized him in the nick of time.

Accused of Robbing.

Two young men giving the names of George Brown and George Robinson, respectively, claiming to be on their way to San Francisco, are detained in the County Jail awaiting identification as the persons who attempted to rob a person at Temescal last night. They say they are innocent of the charge. Up to 3 o'clock this afternoon the party alleged to have been robbed had not appeared to identify them.

An Industrial Incorporation.

The Industry Publishing Company has filed articles of incorporation, the incorporators being P. B. Preble, J. M. Moore, J. A. Hennessy, J. C. Butner, and R. E. Bush. The stock is $3,000.

A SORROWING FAREWELL.

Mourners Assemble at the Funeral of W. E. Miller.

Handsome Floral Pieces in Tribute to His Revered Memory.

Sad and impressive funeral services were held this afternoon over the remains of the late W. E. Miller at the family residence on Webster street. The ceremonies were very simple and were conducted by Rev. E. S. Chapman, D. D., of the Market street Congregational Church, who was an old friend of the deceased.

The casket was embedded in beautiful flowers from the many sorrowing friends of the family. An exquisite anchor of white sweet peas, roses and delicate ferns which bore the single word "Father," in purple letters, was placed at the head of the coffin together with a pillow of roses and ferns with the inscription, "In All Eternity," which was also from the family.

The Oakland Bank of Savings of which Mr. Miller was vice-president, sent an exquisite floral piece. A pillow of pink and white roses and sweet peas relieved delicate sprays of green. Mrs. A. Schilling sent a dainty basket of maiden hair ferns, which stood at the foot of the coffin. A large bunch of St. Joseph's lilies from Mrs. Lemmon was placed on the coffin.

While a broken column of white sweet peas and fern from little Miss Hazel Belden was at the foot of the coffin. Other floral pieces were from W. H. Knight, George L. King, and others.

The Masonic quartette consisting of Messrs. McKin, Clark, Carleton and Brown, sang "Rock of Ages" and "Thy Will Be Done."

Dr. Chapman's address was most eloquent and referred in touching and affectionate terms to Mr. Miller's life and character. He told of his kindliness of heart, his tenderness to all, his integrity, and the noble purity of his life. He spoke especially of his home life and the beautiful and tender relationship existing between Mr. Miller and his wife, who died three months ago and whose death was a grievous blow to the deceased.

"His love and care for her," Dr. Chapman said, "proved an example of a pure, noble and lofty soul and it may well be said that when he buried her he buried a part of himself, the loss of which he could not survive."

Rev. Mr. Chapman referred to Mr. Miller's honest business life and his friends and associates and then offered a brief prayer for comfort to the bereaved.

The Male Quartette closed the services by singing "Good Night."

The remains were taken to Mountain View Cemetery for interment.

The pall bearers were Isaac L. Requa, Henry Rogers, Thomas Prather, W. H. Knight, Mack Webbe, and Major J. L. Bromley.

GRINDING AWAY.

The Suffragists Keeping Things Going all Along the Line.

At the meeting of the Political Equality Society yesterday afternoon, the presiding officer, Mrs. S. C. Borland, appointed a committee consisting of Mrs. Morris Woodhams, Mrs. T. L. Walker and Mrs. L. G. Judd to take the initiative in the matter of having a booth for the county and local societies in the coming Oakland Exposition, the local committee to work in harmony with the county committee. A bright address was made by County President Mrs. Allee Stocker and an interesting and encouraging letter was read by Mrs. Stebbins from Mrs. F. M. Wertz, one of Oakland's pioneer suffragists. An invitation to attend a meeting of the Alameda Society Friday evening was accepted.

The ladies will also attend a meeting of the Young Men's Club of the People's Party this evening and several addresses will be made by prominent suffragists.

HER MIND WRECKED.

Mrs. Rosa Jones Arrested on a Charge of Insanity.

Mrs. Rosa Jones is confined in the County Jail on a charge of insanity. She was a domestic in the home of Mrs. G. W. Grayson. She left that place and ran to the house of a family named O'Brien on Sixth street, whence she was brought to the jail by Deputy Sheriff Al White.

Mrs. Jones is the wife of the foreman of Mr. Grayson's ranch, where he is now engaged. He has been notified of his wife's condition.

At the request of Mrs. Grayson, who wishes the woman to be taken to a private insane asylum, the examination of Mrs. Jones before the insanity commission will not take place until tomorrow.

The woman was formerly an inmate of St. Luke's hospital.

THE REID ESTATE.

Bonds Filed by the Executors Who Will Handle the Property.

Dr. John Fearn and Wilber Walker filed their bonds today as executors of the will of the late Mrs. Anne Reid, widow of the late Charles Reid, formerly a director of the Oakland Bank of Savings, who died in Temescal on the 17th of last month.

The bonds required are among the heaviest filed this year, each of the executors having been obliged to furnish surety in the sum of $146,000. The estate of the deceased is valued at $152,000, comprising $10,000 in cash, $40,000 in Alameda County real estate, $20,000 in notes and mortgages and $53,000 in outside real estate. The bonds were signed by the American Surety Company.

WANTS A WEDDING.

Fred Sprinkle Arrested on Complaint of Rose Gilligan.

Fred Sprinkle, an Oakland youth who works as freight clerk on the steamer Emma, was arrested in San Francisco yesterday afternoon upon the complaint of 17 year old Rose Gilligan, who charges him with wronging her. The girl agree not to prosecute if Sprinkle will consent to a wedding. This he refuses to do. He has secured his liberty on bonds and will fight the case.

Sprinkle lives with his parents on Linden street. The girl resides at First and Franklin streets.

One Letter Too Much.

A novel petition was filed in the Superior Court before Judge Ogden this morning by Public Administrator Knight. It sought to establish the identity of a person after death. The deceased was known in life at various times as William Wulff and William Wulf, the distinction in the designation being simply one letter—"f"—more or less in the cognomen. The petition set forth that the estate of the deceased consists of money in bank and that the coin has been deposited under the name of "Wulf" with one "f" and the Administrator asks that the name be amended in that manner that the funds may be rendered available.

RAILROAD PROTESTS.

(Continued from page 1.)

on the money invested, but instead has run behind. Another point made is that recently the entire system was auctioned off for only $8,000 and any assessment above this amount is claimed to be exorbitant.

The affidavit is signed by Charles R. Bishop.

THE RAILROAD CASE.

Referring to the railroad assessments Assessor Dalton took up the matter of the Seventh street road and the ferry. State Board of Equalization, on wharf and depot protest. He claimed that the State Board of Equalization has no right to tax the old long wharf as it is a commercial dockage wharf from which revenue is derived. He quoted sections of recent decisions and contended that the matter was one which the Board did not have authority to act upon, but which should be decided by the Courts from a legal standpoint.

The Assessor argued on the line that the Seventh street road was purely a local one, pointing to the fact that the locomotives and cars are never used on the main line. If the State Board insists on assessing this line, he believed it was encroaching upon the powers of the County Assessor and he did not think it should be countenanced.

The entire assessment on the Piedmont property is $261,177, while it is claimed it should be but $79,455, making a total reduction of $182,120.

After Assessor Dalton had gone over much of the disputed grounds, the necessity for hearing from the State Board of Equalization became apparent and so Supervisor Church made a motion that the Chairman and Secretary of the Board be subpoenaed to be present on Friday at 11 o'clock, so that the matter may be intelligently discussed.

The absence of Mr. Ryan made this action necessary. All of the railroad cases have been set over until that time, and temporarily the matter rests.

THE BANKS' FIGHT.

The question of the bank assessments received exhaustive attention yesterday by the Board of Equalization, and at 6 o'clock the cases were ended. The Board reserved an immediate decision, taking the matter under advisement.

After the Tribune went to press, many features of the cases were presented.

It took considerable explaining on the part of Mr. Moore to enlighten the Supervisors on the various points raised, asking them to decide just what the assessment on National Banking property is legal or not.

The Assessor read a circular letter from Attorney General Fitzgerald wherein he reiterated the opinion that Assessors throughout the State should levy on all personal property, cash and stocks in banks.

"I have pursued the course as laid down by the Attorney General of the State," said Dalton, "and this is the stand I take. It must be a question for the courts to decide. With regard to the other statements made by Mr. Moore concerning the agreement entered into between myself and the bankers, I want to say——"

Here Mr. Moore interrupted with "We do say any agreement between you whatever associately."

"Mr. Palmer and the others do not do so," retorted Dalton. "I assessed this property personally at their request, because they stated that it would seem to avoid complications."

Mr. Palmer was called in and said that he was a third party and merely agreeing to do as nearly as possible as arranged upon between P. E. Bowles and Dalton.

"I don't want to be made a scapegoat in this matter," he said. "I acted as a third party, and I object to bearing the brunt of what seems to have been a misunderstanding."

"Mr. Bowles doesn't take the same view as you do," said Attorney Wood to Dalton. "He denies there was any agreement and takes the same stand as Mr. Palmer."

"He does not do so to my face," replied Dalton, "in fact quite the contrary."

"Gentlemen, we are wandering far from the subject," interrupted Attorney Moore. "I have tried to keep this difference out of the question entirely, and now I want a decision on the legality of the main point at issue."

A messenger was then sent out for Mr. Bowles, so that his testimony on the subject could be taken.

Attorney Wood continued his argument, going at length into opinions, decisions and legal points generally to prove that shares of stock and property of National Banks should not be taxed.

At this point upon the request of Supervisor Church, E. Basil Ryan was heard for the Southern Pacific Company. He asked that the cases be set for a hearing and 11 o'clock this morning was designated as the hour.

Attorney W. L. Hill then reviewed the case for the Assessor, claiming that stock was stock, no matter whether it was shares in hand or what it was—therefore, he argued, it was assessable.

Citing a section of the Code, he claimed that all property not exempt under the laws of the United States is taxable. This he believed referred to National Bank stock as well as any other properties held by the bank.

"The statement that the State has not supplied the necessary machinery to tax the banks I deny," he said. "I claim that it is already established. According to the Code of this State, the Assessor must make a list of all property in his county and its market value. The value is that which it has on the market, and that is right, for in this manner you get at exactly the same rule for all alike.

"In determining its valuation, the Assessor must first find out how much it represents and fully considering this he soon sees that it stands for an amount of property which is unassessed. Whenever the court considers the question and discussion is raised as to how its valuation for taxation shall be determined then it is assessable property. This the courts have already done. If the stock is not taxable, there would have been no need for the consideration of the question. When they put it that there is some property, stock or otherwise, within this State which should not be taxed, they declare the section of the Constitution illegal, for it plainly says 'all property must be taxed.' The same section of the Political Code which counsel bases his case on, claiming that stock is non-assessable, also provides for its assessment."

Attorney Wood interposed a question as to whether it was Attorney Hill's stand that if shares are taxed an assessment on property represented by them would be double assessment.

Upon an affirmative answer, Mr. Wood read the assessment of Mr. Dalton on the Union National Bank property, wherein over $85,000 in cash was taxed, and with the additional levy on the stock he believed it was a double dose.

This Mr. Hill did not deny, but argued that the stock was the proper property to assess, which would then cover all. He reiterated the statement that under the law stock was assessable where it represented untaxed property.

Attorney Moore spoke again, asking the members of the Board to remember their oaths of office and not try to decide on the legality or constitutionality of a section of the Political Code, which he claimed Attorney Hill desired them to do. Mr. Moore argued that the question of constituting the section referred to in a different manner from that which it reads was entirely outside of the powers of the Board.

"As long as the law says that these shares shall not be taxed, you have no right to say that they shall. This is enough to consider," he said.

Mr. Moore then took up a hypothetical case of mining stock. He presumed a mine in another section of the country with stockholders here, and asked to be shown the justice in taxing the stock in this county and also the property elsewhere, claiming that it was a clear matter of double taxation and likening it to the case in question.

More law points were brought to bear on both sides, and finally the Board brought matters to a focus when a motion was carried to take it under advisement.

FIGURING ON THE FUTURE.

An Effort to Save the Good Name of Johnnie O'Leary.

Little Johnnie O'Leary, the youthful burglar of Livermore, was brought before Judge Ogden this morning and a conference was held between the court and S. F. Hall, the attorney, whom Judge Ogden had appointed to look after the interests of the little fellow.

Mr. Hall was favorably impressed with the boy, and although the lad said he was willing to plead guilty to the charge of burglary, his attorney did not wish to agree to such a proposal, because of the tender years of the accused.

He said that in order to have the lad admitted to the school it would be necessary to have a plea of guilty entered, while admission to the school at Whittier could be secured without such an admission.

Mr. Hall said it would be hazardous for one so young to plead guilty, because at any time in later life the conviction which it implied could be urged against him.

He therefor decided that he would not agree to have the boy plead guilty until the little fellow's mother could be heard from on the subject.

Accordingly the case has been continued until tomorrow, when Mrs. O'Leary will be in night from Livermore to say what course she wishes to be made of her son.

STRIKERS ON A RIOT.

Another Fray With the Non-Union Men at the Ohio Works.

Reinforcements Sent for and Clubs and Knives Are in Order.

By Associated Press to The Tribune.

CLEVELAND, July 15.—Further disorders occurred at the Brown Hoisting & Conveying Works this morning.

Strikers and sympathizers attacked the non-union men on their way to work.

The non-unionists were beaten with clubs and were felled to the ground.

A Jackson received fifteen knife cuts on the face and body and had three ribs broken.

For a time the police, greatly outnumbered by rioters, were unable to cope with the mob. They were reinforced and succeeded in driving the enraged strikers back, rescuing the non-union men.

Two companies of militia have been ordered under arms, as it is believed another outbreak will occur this evening, when the non-union workmen leave the works.

SORROW AND DEATH.

Tragic Termination of the Career of Maggie Lenz.

The inquest on the remains of Maggie Lenz, who terminated her unhappy existence last evening, will be held tonight at 8 o'clock.

The life story of the dead girl is pitiful. Married at 18 to Conrad Lenz, who proved to be worthless and shiftless, she was deserted at 20. For two years she lived with her brother-in-law, William Sullivan at Second and Madison streets. Her troubles weighed heavily on her and she decided to die. About 1 o'clock she drank the contents of a two-ounce bottle of carbolic acid. Rushing to her mother's rooms she tried to tell what she had done but the drug works speedily and she never finished the sentence.

Dr. Dunn and Steward Victory united their efforts in trying to save the girl, but she died without regaining consciousness.

THE SUPERVISORS.

A Morning Meeting at Which Little Business Was Presented.

The adjourned meeting of the Board of Supervisors was called to order this morning at 10:30 o'clock. All the members were present.

Thomas Thompson, an aged cripple 74 years of age, with five children, the youngest being 4 years old, asked for relief and was referred to Supervisor Johnston.

The Board then adjourned until Monday morning at 9.30 o'clock.

F. S. Stratton's Speech.

F. S. Stratton telegraphs as follows today from San Francisco:

"Kindly state that I have been obliged to decline invitation to speak before the Second Ward Republican Club Thursday night and so wrote Mr. Porter on Monday last. I am to deliver an address in San Francisco the same evening. I speak, however, in Berkeley Saturday night.

F. S. STRATTON.

High's Sentence Continued.

Owing to the illness of Police Judge Wood the passing of sentence on Gavin Dau High, editor of the Morning Times who was found guilty of libelling W. J. Dinges was today continued for one week.

To Preach Again.

Dr. Eric Lewis, who lectured last Sunday evening in Oakland will preach his farewell sermon at the First Christian Church tonight at 8 o'clock. Mr. Lewis leaves for England soon, to be gone for a few months.

THE MARSH IS DOOMED.

Work Started on Reclaiming the West Oakland Land.

MUCH ENTHUSIASM SHOWN.

Flags Wave, Whistles Shriek and Everyone Is Happy.

A RATIFICATION TO COME.

The Independent Club Has Started a New Life.

There was a rousing meeting of the West Oakland Improvement Club at Hansen's Hall, West Oakland, last night.

The announcement made a few days ago that W. S. Palmer, resident engineer of the Western Division of the Southern Pacific Company, would be on hand to address the club, attracted an assemblage of people that crowded the spacious hall to the doors. Mr. Palmer in a few remarks congratulated the club on the success which is characterizing its efforts, and stated that he is willing to do all in his power to assist the organization in the work it has undertaken to accomplish.

Mr. Palmer's remarks were listened to with much attention, and when he concluded he received great applause.

The money which was collected as the club's share for filling in the depression at the foot of Twelfth street was handed to Mr. Palmer, who in accepting it paid a neat little compliment to the generosity of West Oakland's residents.

Giles H. Gray, B. C. Cuvellier, J. S. Colburn and others then addressed the club on various matters of interest, after which it was decided to hold a grand jollification at Hansen's Hall next Saturday evening. A brass band of sixteen pieces will be engaged, and this with fireworks, transparencies and anvils, will give West Oakland a lively rally.

A committee consisting of B. C. Cuvellier, Andy Hollywood and W. J. O'Connell was appointed to select speakers for the occasion, and President George J. W. Stark and F. Koenig were named to purchase fireworks.

G. W. Drake, B. C. Cuvellier, J. S. Colburn, Louis Hafschmidt and W. J. O'Connell were chosen to solicit subscriptions to defray the expense of the celebration.

During the meeting a collection for this purpose was taken up and resulted in obtaining over $30, which is a good starter and shows the enthusiasm which reigns among the members. Nothing has occurred in West Oakland for many years that seems to have met with such approval of the residents as the present undertaking, and a new era of prosperity for that part of the city now seems assured.

WORK COMMENCED.

At 2 o'clock this afternoon the work of pumping earth from the bay into the marsh land at the terminus of Twelfth street was commenced. A large delegation of the West Oakland Improvement Club, railroad officials and others were on the scene. Flags were raised, anvils fired and the whistles of the California Door Company, Dalton's foundry and the passing trains of the Southern Pacific Company kept up a continuous blast. Great enthusiasm was manifested, and when the big dredger started the work cheers went up from the large assemblage which gathered to witness the beginning of the work to exterminate what has long been an eyesore to the people of that locality. It is expected that the work will be completed within two months.

IS IT ARSON?

Incendiarism Claimed at the North Oakland Fire.

The burning of the cottage at Commerce and Thirty-fourth streets last night is marked with suspicion of incendiarism. The place was unoccupied yet those who were early at the fire claim that the odor of coal oil came from the smoke.

A short time ago the house directly to the rear of the one burned last night was gutted by flames and no origin of the fire could be found.

The building burned last night was owned by Frank Woodward. It was partially insured.

The police have been notified of the suspicion and are making investigations.

The McKusick Property.

W. P. Woolsey, Frank Ballard and J. W. Stetson have filed an appraisement in the matter of the guardianships and estates of Helen Ford McKusick and Annie Caroline McKusick. The property is valued at $8,493 10.

C. W. Kinsey, Dealer in Fine New and Second-Hand Furniture, Carpets, Ranges, Etc., "Modern" furniture bought or exchanged. Auction sales on premises. Call and see us. 462-464 Thirteenth street.

Above all others—SPERRY'S FAMILE FLOUR.

Our Mother's Mush is made in Oakland.

Bay City Flour—ask your grocer for it.

Mother's Mush is healthful.

Bay City Flour is pure.

BORN.

MILLER—In this city, July 14, 1896, to the wife of W. A. Miller, a son.

DIED.

CROOK—At the Home of the Adult Blind, July 14, 1896, James Crook, a native of Ireland, aged 63 years.

SAFFORD—In this city, July 14, 1896, Mrs. Annie A. Safford, a native of Maine.

CLEMENT—In this city, July 13, 1896, Mrs. Annie Clement, a native of Scotland, aged 51 years 2 months and 26 days.

The MONTANA

POOL AND BILLIARDS. SHUFFLE BOARD.

J. J. Carroll, Proprietor.

N. W. Cor. Broadway and Ninth St., Oakland, Cal. Club Rooms attached.

THE DIRECTORS OF THE INSTITUTION of the Deaf and Dumb at Berkeley desire to purchase 90 tons of first quality tame oat or wheat hay. Bids will be received by the principal of the institution until 12 o'clock noon August 1st, 1896. Sample bale required.

W. L. PRATHER, Secretary.

FURNISHED ROOMS from $6 per month upwards. 316 Ninth st, near Webster.

TRIBUNE CLASSIFIED.

RATES FOR TRANSIENT CLASSIFIED
One cent per word for one insertion.
Two Cents per word for 3 insertions.
Two and one-half cents per word for 6 insertions.
Rate per line, one month..........50 cents

SITUATIONS WANTED.
Half a Cent per word for one insertion.
One cent per word for three insertions.
Two Cents per word for 6 insertions.
Tribune Publishing Company.
W. E. DARGIE, President.
C. A. DOYLE, Advertising Manager.

BUSINESS PERSONALS.

DOG OWNERS. ATTENTION — Dogs wearing tags which expire July 1, 1896, will be unmolested for ten days from that date. H. L. Weitzel, Poundmaster.

PURE OLIVE OIL manufactured on the Thermal Ranch, Sunol. For sale by Levin Bros., Oakland and San Francisco.

RALSTON-KAFFEE is and is not coffee; Ralston-Kaffee has the aroma of coffee; Ralston-Kaffee is a nerve builder; Ralston-Kaffee is a breakfast delight. For information about Ralston-Kaffee address or call, Ralston-Kaffee Health Food Co., room 522, Central Bank bldg.

MARKET Station Ice Cream Parlors. Home made candies; ice cream made and delivered; bouillon 10c; chocolate and cakes 10c; 806 Seventh st., Market street station.

HAIR gray, faded, falling, scales, itching cured. Specialist, 1010 Washington.

NOTICE—To buyers of household goods. Patronize the old reliable firm of H. Schellhaas, 408 Eleventh st. You will find goods just as represented. Our motto: "Do as you would be done by."

FOR A FACT—Our lease having expired, we are going to vacate the building next door to the Odd Fellows' Building, Eleventh st., by May 15th. Household goods sacrificed at half price. Now is your chance. H. Schellhaas, 408 Eleventh st.

NOTICE the display of household goods at H. Schellhaas' Store, 20 per cent cheaper than former prices. If you are in want of a holiday present, see us at 408 Eleventh st.

ATTORNEYS.

A. A. MOORE Jr., attorney and counselor, with Dist. Att'y. Court House.

PHIL M. WALSH—Attorney-at-law, City Justices' Court building, SE cor. Broadway and Eighth sts.

GEORGE W. LANGAN — Attorney and counselor-at-law, Livermore, Cal.; practices in all courts.

BEN F. WOOLNER—Attorney and counselor-at-law and Notary Public. 1003½ Broadway, rooms 7 and 8.

CLINTON G. DODGE—Rooms 15 and 16, 906 Broadway.

HARRY A. MELVIN — Attorney-at-law, office of Prosecuting Att'y, City Hall.

Z. N. GOLDSBY—Attorney-at-law, No. 967 Broadway, rooms 1 and 2.

FOX & GRAY—Attorneys-at-law, Pacific Mutual building, entrance 6, fourth floor, San Francisco.

E. H. SHAW—Attorney-at-law, 906 Broadway, rooms 53 and 54.

GEORGE E. DE GOLIA—967 Broadway, northeast cor. of 9th st., Oakland, room 3, telephone No. 38.

JOHNSON & SHAW — Law office, 921 Broadway, rooms 2, 3 and 5.

MELVIN C. CHAPMAN — Attorney-at-law, 957 Broadway, Oakland, Cal., rooms 3, 4 and 5.

NYE & KINSELL—Attorneys-at-law, 861 Broadway.

R. M. FITZGERALD — Attorney-at-law, 854½ Broadway, rooms 1 and 2, Oakland.

SAMUEL BELL McKEE JR.—Attorney-at-law, 957 Broadway, Oakland, Cal.

LOST AND FOUND.

LOST—In Oakland, a small dog, Alameda tag 362. Receive reward at 1535 St. Charles st, Alameda.

LOST — July 13th, black cocker spaniel bitch, answers to name of Sally. Return to L. F. Hickey & Co., 361 Thirteenth st. Liberal reward.

LOST—An Irish setter about 5 months old. Finder will please return to S. Galaeto, Twenty-seventh st and Twenty-fifth ave, and receive liberal reward.

LOST—Lady's gold side comb, on July 7th, on Sixth ave, between Seventeenth st and Clinton station, East Oakland. Return to A. M. W., 3 and 5, Front st, San Francisco.

LOST—A purse containing money and tickets, on San Pablo ave, bet Fourteenth and Twenty-second sts. Finder will receive reward by returning 1913 Market st.

LOST—Gold watch, while driving from Juanita Stable, Seventeenth st, down Jefferson to water front to Market st depot. Return Castro st to Fifteenth. Suitable reward will be paid for return to owner at Juanita Stable.

STRAYED — A young deer from Shell Mound Park. A reward of $5 will be paid if returned to park.

LOST — Between Lorin and Washington st, Oakland, a pair of gold bowed glasses. Finder will please return to this office.

LOST — Thursday morning, June 26th, a striped carriage robe, bet. 13th and Jefferson and 7th and Henry sts. Finder return to this office and receive reward.

MUSICAL.

A TEACHER of violin wishes a room in private family in exchange for lessons. Address C. F. W., 1205 Ninth st., Alameda.

BALDWIN & DURANT, banjo, mandolin and guitar, 4 lessons, 1 per week, $4; 8 lessons, 2 per week, $6; instruments furnished pupils free to take home. Studio, 1003½ Broadway, room 18.

PIANO TUNERS.

TOUCH REGULATOR, Oakland invention; will make the keys on pianos heavy or light as the will of the players. Horning Bros., 216 Post st., S. F.

REAL ESTATE AGENTS.

C. K. MARSHALL—1118 Broadway; notary public and general real estate. House renting a specialty.

GEO. B. M. GRAY—Real estate broker; houses rented and built. 463 9th st.; telephone No. 224.

F. C. WATSON—Real estate broker, 463 9th st.

A. J. SNYDER & CO—Real estate, houses built for sale on installment plan and to rent. 467 9th st.

JAMES S. NAISMITH—Real estate broker and notary public. Tel. 478. 463 9th st.

J. W. MOSS—Real estate, notary public; money to loan. 963 Broadway, bet. 9th and 10th sts.

HOUSES FOR SALE.

FOR SALE—$1500 will buy a lot 50x150 feet, with a 5-room house; south side East 17th st, between 12th and 13th aves; street work all done. Apply to Albert Schmidt, 620 East 12th st, East Oakland.

HOUSES built; easy terms; best locations. Alden & Kronenberg, 902 Brdwy.

SITUATIONS WANTED FEMALE.

A YOUNG JAPANESE WOMAN wants a place in private family as a house worker. Address 758 Castro st.

YOUNG LADY with little daughter wants home in a nice family, where could assist for same, near school; or would keep house in a family. Address Mrs. R. A. Mears, Calistoga, Napa County, Cal.

GOOD first class cooks and girls for general housework; also second and nurse girls, seamstresses, chambermaids and waitresses, all nationalities. Apply Mrs. Marvin's Hair Dressing Parlors, 1153 Washington st. Tel. 2014 Red.

STENOGRAPHY.—A lady who has recently graduated in short-hand and type writing would like to do office work for practice; salary no object. Address A. C. J., 1161 Market street.

INTELLIGENT Young woman will sew or assist in housework for board in nice family. Address M., box 3.

FEMALE HELP WANTED.

WANTED—A good girl to assist in housework and mind baby. Apply at 460 22nd st, bet Telegraph and Broadway.

FIFTY LADIES WANTED—Big money. Apply between the hours of 10 and 12 A. M., Pure Chemical Co., room 63, Sather block, Market st station.

WANTED—A second girl and waitress; wages $15. Call between 8 and 10 A. M., 953 Market st.

WANTED—Immediately, young Protestant girl, assist light house work, small family, no washing; Orchard ave., third house, left hand side. Elmhurst.

WOMAN wishes to do light housework. Apply at 959 Webster st.

SITUATIONS WANTED—MALE.

WANTED—Immediately, intelligent woman for permanent position with wholesale house; experience unnecessary. Apply room 13, Macdonough building.

LAWNS—Trees trimmed; all kinds of fine garden work done by a Japanese by day or contract. Address S. Yoshida, 758 Castro street.

MALE HELP WANTED.

WANTED—A Japanese schoolboy to do housework. Address M., 1111 Broadway.

WANTED—Agents can make $50 weekly in any locality; failure utterly impossible. Will prove it or forfeit ONE HUNDRED DOLLARS. Address P. O. BOX 5305, BOSTON, MASS.

A BOY who is obliging and willing to make himself useful can get a good home on a ranch near Walnut Creek by addressing J. F. R., box 2, this office.

AGENTS WANTED.

AGENTS WANTED for the X Ray Pipe Cleaner; absolutely new; only device ever made to clean straight and curved stems; simple, effective, easily cleaned; send 10 cents for sample and terms. Box 966, Philadelphia, Pa.

EMPLOYMENT AGENCIES.

MRS. CATTELL—625 8th st.; German, Scandinavian and all nations, male or female referenced cooks, second girls, nurses, waitresses, coachmen, gardeners, etc., awaiting work. Telephone 543.

FOR SALE MISCELLANEOUS.

FOR SALE—Two lots on Third st, between Magnolia and Union; two small houses on lots; 25x106½ ft; small stable on one; windmill, tank and well; must sell both together; price $1000. Apply on the premises.

A GOOD PHAETON for sale for $75; cost $250 cash. 1008 Ninth ave, East Oakland. A bargain.

COCKER SPANIEL puppies for sale; beauties and cheap. Address Allen Richardson, Tribune office.

FOR SALE—A notion store, confectionery and branch bakery. Good location. Apply L., box 3, this office.

JUST ARRIVED with twenty head of work, driving and saddle horses. Apply 567 William st. near San Pablo ave.

FOR SALE—Established grocery business, stock and fixtures, horse and wagon; good location; decided bargain for somebody if sold before July 1. Address A. D. M., box 2, Tribune office.

FOR SALE—$650 cash; legitimate retail business; nice every day trade; clearing $125 monthly. Address box 3, Tribune office.

FOR SALE — An elegant square piano; price 25. Apply H. C., box 4, Tribune office.

PARTY going East must sell at once complete household outfit, piano, parlor, library, dining and bedroom furniture, surrey, phaeton, etc. Call any time 332 Prospect ave.

WE MEAN BUSINESS—Our lease having expired, we are going to vacate the building next door to the Odd Fellows' Building, Eleventh st., by May 15th. Household goods sacrificed at half price. Now is your chance. H. Schellhaas, 408 Eleventh st.

FOR SALE—$40; furniture of three rooms, including kitchen. Call 1354 Fifteenth st, cor Kirkham. Rooms to let.

OAK BOOK CASES—From $7 up; see the display of household goods at remarkably low prices at H. Schellhaas. We are bound to reduce our enormous stock within the next few weeks. Bed lounges, all new, from $6 up. Crockery, glassware, stoves, from $6 up. 408 Eleventh st.

FOR SALE—At reduced rates, lamps of all descriptions and styles; oil stoves, 75 cents up; have you seen our 50 cent lamp and heater combined? Just the thing for a sick room. H. Schellhaas, 408 11th st.

CLAIRVOYANTS.

MADAME PARIS, Clairvoyant, Oregon House; ladies, 50 cents; gents, $1; 10 A. M. to 8:30 P. M., Sundays excepted. 1156 Broadway st, Oakland.

MRS. MAY—Genuine clairvoyant; born with a veil; a trustworthy friend to persons in danger or misfortune anxious to see their way out of trouble; not to be classed with untruthful pretenders and charlatans; fees reasonable; advice on business matters a specialty; letters answered. 515 8th st.

MEDICAL.

A BLESSING to ladies suffering from irregularities and diseases peculiar to their sex; latest improved method of treatment; never fails; perfectly harmless; free from any bad effects; never makes them sick to make them well; travelers helped immediately; prices to suit the times; home in confinement. Dr. and Mrs. Davies, 14 McAllister st., next Hibernia Bank; consult free. French regulating pink pills, $2.

DRS. C. C. & G. W. O'DONNELL—Office and residence, 704 Washington st., near Kearney, and 765 Market st., San Francisco; office hours 10 A. M. to 4 P. M., and 7 to 8 P. M.; particular attention paid to diseases of women and children.

HOTELS.

THE BRUNSWICK HOTEL, cor. Ninth and Washington sts., has 60 nice large sunny rooms, all facing on the two sts.; has just changed hands and all the rooms newly painted and papered; prices very moderate; a few nice suits to rent with or without board; the dining room is run by Madam P. Kienteeu and daughters; clean nice home cooking; only $2.50 per week; 20c single meals; a challenge to all in town for the best meal for 20c. Mrs. M. Lamb, Brunswick Hotel

REAL ESTATE.

LATHAM TERRACE
LATHAM TERRACE
LATHAM TERRACE
LATHAM TERRACE

FRONTING ON

EAST TWENTY-SECOND STREET
EAST TWENTY-THIRD STREET,
EAST TWENTY-FOURTH STREET
TWENTY-THIRD AVENUE
TWENTY-FOURTH AVENUE
TWENTY-FIFTH AVENUE
TWENTY-SIXTH AVENUE

This beautiful property is located about 125 feet above the bay; has a gently undulating surface, affording the choicest building sites in great variety. Street work completely finished, including sewers, macadamizing, cement curbing and cement sidewalking. Building has been very active on LATHAM TERRACE all through the dull season, and the Tract is now dotted with handsome residences. Notwithstanding this activity in building, the prices of lots have not yet been advanced, and choice lots may still be secured at ORIGINAL FIGURES. Two lines of electric cars through the TERRACE give rapid communication from your door to the center of town every five minutes. HANDSOME NEW HOUSES FOR SALE ON VERY EASY TERMS IN LATHAM TERRACE. For particulars, apply to

HERON & HOLCOMB,
HERON & HOLCOMB,
HERON & HOLCOMB,

1050 BROADWAY.
1050 BROADWAY.
1050 BROADWAY.

FURNISHED ROOMS TO RENT.

FOR RENT—For housekeeping, two furnished suites of rooms. Apply 19 Nineteenth st, bet San Pablo and Grove st.

NICE furnished sunny rooms for rent; single or en suite; with all modern conveniences; within easy reach of local trains. Apply 121 Sixth st.

TWO sunny bay window rooms, furnished, to let very low to persons without children. 1010½ Washington st, near Tenth.

FOR RENT—Suite of fine sunny parlors, with piano, furnished. Also, furnished housekeeping rooms, at No. 522 Tenth st.

HALLS TO LET.

TO LET—Grand Army Hall to let Monday night. Apply 1116 Broadway.

HOUSES TO RENT.

FOR RENT—A two-story house of six large rooms and yard on Seventh street, near Washington; rent $15. Enquire at P. J. Keller's Floral Store, 512 Seventh street.

UNFURNISHED ROOMS TO RENT.

FOR RENT—Three large sunny rooms for housekeeping. Use of bath. 1360 Webster st.

THREE sunny unfurnished front rooms; stable if desired; 1525 Broadway.

FLATS TO RENT.

NEW FLAT—5 large rooms and bath, sun in every room, handsomely, newly, completely furnished for housekeeping; healthy location; two blocks to electric cars, three to local; rent $25; no children. 1005 Ninth ave, East Oakland.

STORES TO LET.

DESK ROOM, Stores and Houses to let; rent reasonable. Apply 1116 Broadway.

HOUSES WANTED.

WANTED—To rent cottage of not less than six rooms, with small barn, or one with driveway, in Oakland. Address box 70, Pleasanton, Cal.

ROOMS AND BOARDING.

A SUNNY ROOM, furnished and suitable for two, in a private family, eight minutes' walk from narrow gauge station; street cars to broad and narrow gauge pass the door; references required; Apply at 1203 Castro st, corner of Fourteenth.

BOARD WANTED.

A YOUNG MAN wants board in a private family where he will be the only boarder. Address J. B., box 3, Tribune office.

Oakland Bicycle Dealers.

ADLAKE and HUMBER Bicycles. Hoag & Ferguson, 200 San Pablo avenue, cor. Seventeenth.

BEAUTIFUL BARNES. Starratt Bros., Agents, 422 Twelfth street, Oakland.

RAMBLER BICYCLE for sale and rent. Geo. A. Faulkner, cor. 12th and Webster streets.

SPALDING, Columbus, Ohio, Credenda, Bicycles. New wheels to rent. 363 12th street.

SYRACUSE BICYCLES — The famous crimson rims. Renting and repairing. Steve Rice, 107 San Pablo ave.

PHYSICIANS' DIRECTORY.

D. D. CROWLEY, M. D.—Surgeon; office Central block, 1068 Broadway, Oakland.

OCULISTS.

OCULIST — Dr. Kohlmoos, Central Bank Building, corner Fourteenth and Broadway, rooms 420-422; hours, 9 to 12, 2 to 4.

DENTISTS.

G. L. SCHMIDT, Dentist, assisted by Dr. S. E. Hornef, specialist in crown and bridge work. Teeth without plates. Gold and porcelain crowns. Painless extraction and filling. Converse in German, French and Italian. Removed from 1115 Broadway to 1014 Broadway, Evarts building, second floor.

J. M. DUNN, D. D. S., 1155 Broadway, rooms 27, 28, 29. Office hours, 9 A. M. to 5 P. M.

PROPERTY WANTED.

WANTED—Avacant lot 37½ or 40 feet by 125 or 150 feet deep, on or near 24th avenue, East Oakland. State lowest figure. Address D. A. R., box 1, Tribune office.

FURNITURE FOR SALE

FANCY ROCKERS—All prices and grades, tables, chairs and fancy goods for presents; come and see us H. Schellhaas, 408 Eleventh st

REAL ESTATE.

$1750—Beautiful lot 50x132¼, situate on Union street near Central avenue, Alameda, in choice residence section; a bargain; William J. Dingee, real estate, 460 and 462 Eighth street, Oakland, Cal.

$1250 will buy a fine building, lot 50x150, situate on San Antonio avenue near Walnut street, Alameda; William J. Dingee, real estate, 460 and 462 Eighth street, Oakland, Cal.

$1200—A nice five room cottage, bay window, flower garden, chicken houses, etc., situate on Hannah street, sunny exposure, lot 50 foot frontage; William J. Dingee, real estate, 460 and 462 Eighth street, Oakland, Cal.

$150 cash and $30 per month, including interest, will buy a new modern house, containing seven rooms and bath, situate on Central avenue, Alameda, in a choice residence section, lot 30x125; William J. Dingee, real estate, 460 and 462 Eighth street, Oakland, Cal.

$2000—Story and a half modern cottage, situate in Alameda, on sunny side of Clinton avenue near Park street, contains six rooms and bath; lot 36x100; will exchange for Oakland property and assume mortgage; William J. Dingee, real estate, 460 and 462 Eighth street, Oakland, Cal.

$2000—Nice modern cottage of five rooms and bath, situate in Berkeley, on Channing way, near Shattuck avenue; lot 50x135; William J. Dingee, real estate agent, 460 and 462 Eighth street, Oakland, Cal.

$1500—Great bargain for immediate sale; 150x100, situate on East Twenty-fourth street near Eleventh avenue, East Oakland; William J. Dingee, real estate, 460 and 462 Eighth street, Oakland, Cal.

$4650—Good modern two story house of eight rooms and bath, situate on Grove street, near Fifteenth street; lot 47½x80; a bargain; $1000 cash, balance to suit; William J. Dingee, real estate, 460 and 462 Eighth street, Oakland, Cal.

W. P. RYAN,

Real Estate. Renting and Insurance a Specialty. Notary Public. 960 Seventh st., Market st station. Telephone 1038.

FOR RENT.

$30—2-story house of 7 rooms and bath, on Chestnut st.

$28—Cottage of 5 rooms and bath, on Filbert near Twelfth st.

$20—2-story house of 8 rooms and bath, on Myrtle st near Seventh st.

$12—Cottage of 5 rooms with barn, 1001 Fifth st.

A good corner for a grocery store. Rent reasonable. 952 Seventh st.

fused $2000; will borrow enough to make terms easy. Laymance & Co., 466 Eighth street.

$2500 — Bargain! modern cottage of five rooms and bath; 33 feet of land; flat mortgage; $1600 can remain; location within five blocks of Fourteenth and Franklin st. Laymance & Co., 466 Eighth street.

$2500—Two story residence of eight rooms and bath; Peralta st., near Eighth; fronts two streets; lot 45 feet frontage; reduced from $4500; property rents $25. Laymance & Co., 466 Eighth st.

$2500—$250 cash and easy payments; modern cottage of six rooms and bath, near Twenty-second and Grove st.; lot 40x112. Laymance & Co., 466 Eighth st.

$17,500—One of the most desirably situated residence and grounds, and opposite the handsomest improvements in Fruitvale; reduced from $25,000 to close up estate; any one wanting a twelve room residence, large fine grounds, should fully investigate the above; is going to be sold at a bargain. Laymance & Co., 466 Eighth st.

$3250—Here you are; just finished, and on easy terms to good party; new two story residence of rooms and bath; within walking distance of Fourteenth and Broadway; special arrangements will be made if sold before the 1st; investigate this proposition. Laymance & Co., 466 Eighth st.

$1300—Building containing six rooms and bath; lot 25x79; one block of Oak street

$3500—Business investment, store and flat; very close in on San Pablo ave.; best evidence of value is never vacant; present rents, $360 per year. Laymance & Co., 466 Eighth st.

$15,000—One of the most desirable suburban ranches in the county; fronts electric road; the main thoroughfare; part in fruit, balance tillable soil; property is beautiful, having a natural elevation affording a grand view; has substantial improvements, modern two story eight room house, stables, also living stream of water; this is a $25,000 property; owner selling on account of going East. Laymance & Co., 466 Eighth st.

$3100 — Two story flats; income $30 per month; choice central location; two blocks of Ninth and Clay; one-third cash. Laymance & Co., 466 Eighth st.

$5000—Exceptional location for a home; Harrison st.; residence of eight rooms and bath; interior in nice order; hot air furnace; lot 52x150; flat mortgage of $5000, can remain; will exchange equity for good clear property or sell for cash at a sacrifice. Laymance & Co., 466 Eighth st.

$3000—Loan of $2600 just placed; new two story residence, eight rooms, porcelain bath, basement and tubs, gas fixtures, shades and mantles; never occupied; lot 30x100; see this bargain; only $400 cash; five minutes' walk of the center of the city. Laymance & Co., 466 Eighth st.

$1250—Store with four rooms in rear and stable; lot 25x100; in two blocks of Twenty-seventh and San Pablo ave.; one re-station; owner will take lease at $15 per month; this is cheap. Laymance & Co., 466 Eighth st.

$10,000—For four acres and eight room residence; without doubt one of the most desirable properties in the suburban parts of this city; convenient to Telegraph ave. car line; large frontage; barn, tank-house, gas machine, pumping machine; plenty of fruit and unequaled quantity of choice shrubberies and plants with years of growth; this property absolutely must be sold to save foreclosure of a $6000 indebtedness, which gives some idea of its real value. Laymance & Co., 466 Eighth st.

N. B.—The properties above are choice holdings, and many of them absolutely must be sold. Will be pleased to give full information regarding them. If they are not just what you want, ask or write for a list of other properties that we have not space here to mention. Laymance & Co., Real Estate, 466 Eighth st., Oakland.

NOTARY PUBLICS.

O. L. DENISON — Notary Public, real estate; houses rented. 472 Tenth st.

WINES AND LIQUORS.

SCHLITZ MILWAUKEE BEER Depot, C. H. Kucks, proprietor, 468 Twelfth st., Oakland; private entrance for ladies.

WANTED—MISCELLANEOUS.

WANTED—Phaeton; must be in good order and light running; price reasonable. Address box 266, San Leandro, Cal.

No-To-Bac Mends Nerves

Lost Life-Force Restored and Shattered Nerve-Power Quickly Repaired.

The Tobacco-Vice Undermines Vigor and Vitality, Nervous Prostration, General Debility, Mean Tobacco Nerve-Poisoning.

Tobacco-using is a reckless waste of life force, money and manhood.

It is a dirty, nasty, men-wrecking disease, and every tobacco-user knows it.

The tobacco-user's nerves are shattered and broken, his life is going out of him, he's losing his grip, but No-To-Bac, the strongest, quickest nerve tonic in the world, braces his brain, nourishes his nerves, kills nicotine, makes manhood. Summer smoking shortens life.

If you want to quit tobacco, gain strength, weight, vitality—

If you want all the time to look, feel and act like a man—

Take No-To-Bac! Get a cure or your money back. Over 400,000 have been cured, and millions use No-To-Bac to regulate tobacco using, or purely for its wonderful powers as a nerve tonic and stimulant.

If your nerve and heart action is weak, no matter what the cause, take No-To-Bac!

Sold and guaranteed by druggists everywhere. Our famous booklet, "Don't Tobacco Spit and Smoke Your Life Away," written guarantee and free sample mailed for the asking. Address The Sterling Remedy Co., Chicago, Montreal or New York.

THE BEST
AND CHEAPEST
LIFE INSURANCE
Is Obtained in
THE MUTUAL LIFE INSURANCE COMPANY
OF NEW YORK.
RICHARD A. McCURDY, President.
W. E. BARNARD, OAKLAND AGENT,
458 NINTH STREET.
FOUR PER CENT COMPOUND INTEREST.
STATEMENT OF
"THE OLDEST POLICY IN AMERICA."

Policy No. 3.
Date, February 2, 1843.
Amount $5000. Kind, Life.
Annual Premium, $102.

Original Insurance	$ 5,000
Additions or Profits	9,686
Total of Claim Paid	$14,686
Total Premiums Paid	4,998
Amount of Claim over all Premiums Paid	$ 9,688

Thus it will be seen that all the premiums were returned, with four per cent compound interest. This policy holder outlived more than 36,000 policy holders in the Company. He paid more premiums than any man in it, and contributed his share to the payment of every death claim that arose for forty-nine years. His policy and the results of his insurance are matters of rare interest to all who are in any way interested in the important subject of Life Insurance. He was a

PERSISTENT POLICY HOLDER,

And his example in maintaining his policy after it became self sustaining, many years ago, has been of excellent effect, as will be seen by the foregoing figures:

MONEY TO LOAN.

MONEY to loan in sums to suit; mortgages bought and sold; prime bargains in real estate; houses to rent. D. F. McDonald & Co., 463 9th st., Oakland.

WE ARE PREPARED to make small loans on improved property in North Oakland only, at eight per cent per annum, and larger loans on centrally located property at seven and one-half per cent. Hugh M. Cameron, Real Estate and Loan Broker, 479 Ninth st.

OAKLAND COLLATERAL Loan Co., 923 Broadway, near 9th st.; liberal advances on diamonds, watches, jewelry, silverware, pianos, guns.

PROMINENT FIRMS

In Alameda County.

EAST OAKLAND.

GROCERIES.

CRAFT & RUSSELL—Grocers; buy at home and save money. 562-564 East Twelfth, cor. Eleventh ave. Tel. 1011 main.

MARKET STREET

BAZAARS.

GORDAN'S BAZAR — R. Gordan, prop; fancy goods, hosiery, stationery, toys, furnishing goods. 918 Seventh.

TWENTY-THIRD AVE.

DRUGGISTS.

CRAGIN'S PHARMACY—1164 East Fourteenth; cut rates our motto; Sarsaparilla 65c; Syrup Figs 25c, Castoria 25c, Porous Plasters 10c.

FOR SALE!

An Elegant and Stylish

SURREY

With Pole, Shaft and Harness.

—APPLY TO—

NUCLEUS STABLES,
(GEORGE W. BROWN)
Stevenson St., Near Third, San Francisco

A. Steffanoni
Scientific Manufacturing Optician
1151 Broadway
OAKLAND, CAL.

The only Reliable Optician in Oakland where you can have your eyes accurately fitted.

ADJUSTING SPECTACLES
To suit all the various conditions of the sight and grinding Spectacle lenses to order our specialty.
EXAMINATION FREE.

A COSTLY BLAZE.

Valuable Paintings Destroyed at the Richardt Fire.

A LIFE'S TOIL IS GONE.

Historic Canvasses, Many of Almost Priceless Value.

INCENDIARISM IS CHARGED.

Nothing Combustible Had Been Left About the Place.

The fire which destroyed the home of Miss Richardt at 617 East Eighteenth street has reduced to cinders the famous paintings of the late Ferdinand Richardt. Miss Richardt had stored in the basement a collection of over 250 paintings a thousand or more almost priceless drawings and other keepsakes of her father. Among the paintings which were destroyed were the famous picture and first pieces, "Niagara by Moonlight," "The Monastery," "Danish Cathedral," "Studies of Peacocks," all of which had received favorable mention and medals at many exhibitions.

Richardt was the foremost painter of the old school of art in America and he was also considered one of the best draughtsmen in America. He was unsuccessful in disposing of many of his pictures for he refused to part with any painting at any lower valuation than his own, and the result was that he was frequently in dire financial distress.

When he died eight months ago the only legacy left to his daughter was this collection of paintings. She has been making arrangements to take the paintings either to Chicago or New York to sell, hoping the market there would be better. Her disappointment and grief now are heart rending. She seems to feel that the fire was incendiary but there is no proof of any such statement. She declares that there was nothing of a combustible nature in the basement when the fire originated and the pictures were placed in a cool dark corner away from the sunlight.

The fire evidently started from the immense canvasses in the center of the basement and spread from there. Miss Richardt feels that it is the work of some mischievous person but has no suspicion of anyone. As Miss Richardt is generally liked this seems rather improbable. As another support of her theory Miss Richardt declares that there was no fire in the basement when she left the house at half past 8 and that a door and window which were left open then were closed when the firemen reached the place. None of the neighbors saw anyone around the place and repudiate the idea of incendiarism.

In speaking of the fire Miss Richardt said: "The fire destroyed the only possessions of any value that I had and the loss has completly unnerved me. I left home last evening at 8:30 and when I returned at half-past nine, my collection was gone. I cannot help feeling that the place was set on fire by some malicious person of whose identity I am ignorant. I valued the paintings at $5000 and of course the associations and all were priceless. I think that if my father were living the loss would kill him for the fire destroyed the work of fifty years of his life and is a loss which is irreparable. I would not mind the loss of anything but my pictures which were dearer to me than anything else. Some of the drawings were saved but they are badly smirched by the smoke and water. I have a few copies left of some of the paintings but the more valuable pieces are destroyed. It could not be a case of combustion for the greatest care was exerted in keeping the place empty of combustible articles. For over a year and a half no one has painted there or left turpentine or any article likely to cause a fire around. I cannot help feeling that it was incendarism."

Beside the paintings Miss Richardt lost a beautiful chatelaine containing several dollars which was stolen during the excitement incident upon the fire. The upper part of the building was injured only by the smoke and water.

The house, which is a two story structure is owned by Mrs. Porter and was insured for $2000. Miss Richardt carried an insurance of $3000 with the Firemen's Fund Insurance Co.

A Bad Fire.

The barn of M. P. Rose of Pleasanton, was burned to the ground yesterday during the absence of Mr. and Mrs. Rose.

The two children of the family, a boy, aged ten, and a girl of seven, heroically tried to save the animals who were fastened in the burning building. The children escaped with only a few burns. The loss consists of two horses, two wagons, two carriages, twelve tons of hay, and farm implements amounting in all to $750.

Dr. Melvin Again Honored.

For the sixth time, Dr. S. H. Melvin, the veteran and esteemed pharmacist of East Oakland, has been elected president of the State Board of Pharmacy. He has held the position since the board was organized. This is a recognition of the doctor's ability and the conscientious manner in which he has discharged the duties of the office which comprehend the enforcement of the law with respect to the skillfulness of practicing pharmacists throughout the State.

Zouaves Called Out.

Captain Gardner, commander of the Zouave Populist Club has called a meeting for tonight for the purpose of drilling the military contingent. The captain has borrowed the wig and whiskers used by Orie Gonzolas in the gold brick operations and at full dress rehearsals disguises as the Vizier of Yonkers.

Mother's Mush for the children.

The Peoples' Express.

The popular People's Express Company has moved its office quarters into the brick building at the northeast corner of Ninth street and Broadway. The new location will be a convenient and accessible one for the public. The People's Express Company have always enjoyed a large patronage principally because their business methods have proved to be satisfactory and honorable.

Mother's Mush is a breakfast delight.

To Let

For entertainments, cups and saucers, crockery and glassware, at H. Schellhaas.

Oakland Tribune

PUBLISHED DAILY (Sunday excepted)

[illegible] and 417 EIGHTH STREET

—by the—

TRIBUNE PUBLISHING COMPANY.

WILLIAM E. DARGIE, President.

Delivered by Carrier,

AT FIFTY CENTS PER MONTH.

OUR EASTERN OFFICE.

The Eastern office of The Tribune is located at 230 Temple Court Building, New York City. Complete files of The Tribune may be found there. Visitors always welcome.

E. KATZ, Manager.

AMUSEMENTS.

Oakland—"Killarney."
California—"Carmen."
Morosco's—"Side Tracked."
Tivoli Opera House—"Rigoletto."
Orpheum—High Class Vaudeville.

PICNICS AT SHELL MOUND PARK.
July 16—Oakland Cycling Club.
July 19—Journeymen Butchers' Benevolent Association.

THE WEATHER.

FORECAST MADE AT SAN FRANCISCO FOR 36 HOURS ENDING 5 P. M. THURSDAY, JULY 16, 1896.

Northern California: Cloudy weather, with conditions favorable for rain this afternoon and tonight; light southwesterly winds changing to southeasterly.

Southern California: Cloudy weather this afternoon with possible showers tonight; light westerly winds changing to southeasterly. Fog will probably continue off the coast.

SAN FRANCISCO AND VICINITY.

Cloudy weather and threatening rain this afternoon and possibly tonight; light southerly winds. Foggy and cloudy off the shore.

ALEXANDER G. McADIE,
Local Forecast Official.

WEDNESDAY.............JULY 15, 1896.

We again urge upon the voters the necessity of at once attending to the important duty of putting their names on the great register of the county. The importance of the coming election is such that every good citizen should place himself in a condition to take part in deciding the great issues to be settled for weal or woe on the 3d of November next. Voting is a duty as well as a privilege—a duty which no good citizen should shirk. The welfare and prosperity of the country is depending upon the result. Place yourself in a condition to assist in a right settlement.

The people of the United States do not seem to appreciate the value of their own home market. European countries, however, fully appreciate its value, and it has ever been their purpose to control it. If the American producers had full control of the home market there would be little need to hunt for a market for their productions outside of this country. The money sent abroad to pay for goods, wares, and merchandise, and even the productions of the soil, is simply immense, ninety per cent of which, with proper protection laws, could, and would be kept in the United States to the enrichment and prosperity of our people.

"It's aw a muddle," said the old Scotch weaver, when tangled up in the meshes of a burglary charge, woven around him by young Gradgrind, to shield himself from the crime he had committed, so ingeniously set forth in Dickens' "Hard Times." That is what may be said of the present political situation. The only great issue is the question of protection! but the free traders have succeeded better than they intended, and have muddled the great issue with an uncalled for free silver craze—a disturbance of finances, the most sensitive of all questions, and both must be now fought to the finish, and the muddle unmuddled by the exercise of reason and common sense, instead of passion and prejudices

The Correct Remedy.

The Sacramento Record Union remarks, that it is the general sentiment of the people that a larger use of silver should be had in the transaction of business—meaning that there should be a larger amount in circulation. Well, why is there not a larger amount in circulation? Why is there not a larger amount of both gold and silver and greenbacks in circulation? It is not because there is a want of coin—but the trouble is, there is a want of business to call it into circulation, and a want of confidence among the people, and such has been the case for the past three years—ever since the monkeying with the tariff on the lines of free trade, turning over our markets, the best in the world, to the producers of Europe and Asia with their cheap labor productions and closing down the mills of industry in this country, relegating to idleness hundreds of thousands of American wage earners.

Nothing will call money into circulation but business, backed up with confidence. Restore protection, and confidence and prosperity will be restored, and the $618,100,000 in gold, and the $625,600,000 of silver will leave the vaults where it now lies idle, and the $350,000,000 of paper money, every dollar as good as gold, will come out of their hiding places, and the cry of hard times, depression and stagnation will no longer be heard in the land.

If there were a thousand billions of silver dollars in the country, of what use would they be without business to set them moving about. It would not help, but make the matter worse, to depreciate the $625,600,000 of silver we have to its bullion value of 50 cents on the dollar by free unlimited coinage.

The people should reason, and not follow off a blind craze, false as it will prove destructive if carried to its legitimate results.

If a thousand mints were started up coining silver dollars they would not be sowed about the country for people to pick up, as birds pick up the sown grain. To get a dollar every man would be obliged to render an equivalent in labor or in some thing else—and if the labor and the something else could not be had, the dollar never would reach his grasp.

Heaven and Trust Money.

John D. Rockefeller, the multi-millionaire, one of the chief organizers and beneficiaries of the Standard Oil Company, made a claim to divine right as bold as any which has been advanced since the great controversy on the subject in the time of Charles I.

In addressing the Chicago University, to which he had donated a goodly sum, he pompously declared as follows: "God gave me my money and I gave it to the University," said he.

This calls to mind the mode of contributing to the founding of churches and monasteries in the thirteenth and fourteenth centuries, when there was stationed at every cross-roads a captain of industry—we call them road agents, or robbers now—preying upon commerce and taking forced loans from trade, and out of the vast estates thus accumulated, these highway robbers took the same view of their gains as does Mr. Rockefeller—God-given—and out of the abundance, hospitals, monasteries and churches were built as a means of sanctifying their robberies, and establishing their divine right to exist.

Mr. Rockefeller's millions were not earned, neither were they a gift from Heaven, but came through the Standard Oil Trust, one of the most unscrupulous and rapacious monopolies ever organized. The New York World charges that this Trust Company has bought conventions, corrupted courts, bribed legislatures, and done more to demoralize American politics than any other single agency. Its principles are depraved, its practices degrading, its success shameful, its impudence colossal.

For Mr. Rockefeller to claim that he is in partnership with God in the nefarious ways he has taken to pile up his millions is simply blasphemy. Instead of Heaven pouring into his coffers the millions he claims—but which really belongs to the people whom he and his Trust have forced to stand and deliver—they have been wrung from the necessities of the people, like blood, drop by drop.

There is one consolation, this Nation has no law of primogeniture, and as a general thing one generation gathers in for the succeeding generation to scatter. Rockefeller dead, his millions may return to the people.

Deserted the Sinking Ship.

The following is a list of a portion of the leading Democratic journals which have repudiated the sinking piratical craft of Communist Altgeld, and his selected officers and crew:

"Austin (Tex.) Statesman, Boston Globe, Boston Herald, Boston Post, Baltimore Sun, Baltimore News, Buffalo Courier, Buffalo Inquirer, Brooklyn Eagle, Bennington (Vt.) Reformer, Chicago Chronicle, Chicago Abend Post, Chicago Staats Zeitung, Charleston (W. Va.) News, Chattanooga Times, Dallas (Tex.) News, Devnport (Iowa) Democrat, Detroit Free Press, Elizabeth (N. J.) Herald, Easton (Pa.) Express, Fitchburg (Mass.) Mail, Galveston (Tex.) News, Holyoke (Mass.) Free Press, Jersey City Times, Key West (Fla.) Equator, Key West (Fla.) Democrat, Lacrosse (Wis.) Chronicle, Lewiston Sun, Lexington (Ky.) Herald, Louisville Courier-Journal Louisville Times, Louisville Post, Louisville Anzeiger, Lowell (Mass.) Times, Manchester (N. H.) Union, Milwaukee Journal, Mobile Register, Machias (Me.) Union, New York Evening Post New York Herald, New York Irish-American, New York World, New Orleans States, New York Staats Zeitung, New York Sun, New York Times Nashville (Tenn.) Banner, New Haven (Conn.) News, New Haven (Conn.) Register, Philadelphia Record, Philadelphia Times, Providence (R. I.) Journal, Petersburg (Va.) Index-Appeal, Richmond (V.) Times, Salem (Mass.) News, Sioux Falls (S. D.) Argus-Leader, St. Paul Globe, St. Louis Anzeiger, Springfield (Mass.) Republican, Syracuse Courier Syracuse Herald, Sioux City (Iowa) Tribune, Troy (N. Y.) Press Trenton (N. J.) Times, Utica (N. Y.) Observer, Washington Post, Washington imes Wilmington (Del.) Every Evening Yonkers (N. Y.) Gazette, Hartford Times.

The bolt becomes more appaling to the Populistic faction of the Democracy when the high standing and great influence of these newspapers and of their leaders and readers especially are taken into consideration.

What benefit to the poor man out of work would be the starting the mints of the country, on coinage of either silver or gold? The vaults of the Government are full of silver now. It requires the starting of the wheels of buisness industries; re-lighting the fires in the furnaces of manufactories; the turning over of the markets of the United States to our own people, wrestling them from the foreign manufacturer by protection laws to bring prosperity again to the land. When this is done the mints will be obliged to start up to furnish the coin demanded by business, of which labor will get the larger per cent.

Few people realize the vastness of the internal commerce of these United States, or the vastness of the American market, the most wonderful market ever known. Our internal commerce is so vast that the sum of the tariff of Rome when she commanded the world, of Genoa when she was queen of the Mediterranean, or of Venice, when she commanded the seas, are but as rivulets to the "Father of Waters." The tonnage of the great lakes alone is larger than that of Great Britain. "American markets for Americans" should be the watch cry.

Don't go off idiotically supposing that 16 to 1 means that if Altgeld & Company's free silver coinage craze succeeds, that the Government is going to open its vaults and give to every caller sixteen silver dollars for one dollar in gold. To catch votes this foolish farce has been circulated, and if reports be true, thousands believe it. Even free unlimited coinage will not reduce silver to that low standard. If free coinage is adopted you can probably get two silver dollars for one dollar in gold of the brokers—but where are you going to get your gold dollar?

Spain has fixed the amount of taxes to be collected from the Cubans—but it has not collected them yet. A Spanish tax collected in Cuba won't be much happier than an administration Democratic in a silver State. Besides, Spain just at the present time will not be overburdened with applications for collectorships. There is an enemy of the Spanish let loose in Cuba which is decimating the ranks at a fearful rate—yellow fever and cholera—which even a tax collector would rather not face.

The question is asked: "What is the difference between a free silver Republican and a Populist?" The difference is as wide as the poles are apart. The Republican believes in the use of gold and silver as money, while the Populist does not. The Populist believes in a paternal government, which should set the printing presses running, turning out paper fiat money, instead of starting the mints on fiat silver dollars.

EVENTS OF THIS DATE.

A Daily Resume of History for Your Scrap Book.

On July 15 of the years named occurred the following important events in the world's history:

HOLIDAYS.

Saints Plechelm, Swithin, Henry II.

BIRTHS.

1656—Gerard Langbaine, the younger.
1808—Cardinal Manning.

DEATHS.

1557—Anne of Cleves, consort of Henry VIII.
1800—Bryan Edwards, author.
1802—Thomas Dermody, poet.
1891—Commander William Compton.
1861—Prince Adam Czartoryski.
1878—Nathan Cummings.
1883—Chas. H. Stratton, "Tom Thumb."
1893—Brigadier-Gen. J. C. Kelton.

OTHER EVENTS.

1099—Jerusalem taken by Crusaders.
1675—Colonial treaty with Narragansett Indians.
1779—Engagement at Earl's Ford, N. C.
1800—Nineteen men killed in colliery explosion in New South Wales.
1808—Joachim Murat made king of the Two Sicilies.
1819—Savannah, first steamer crossing the Atlantic, left New York.
1841—Mehemet Ali made hereditary Viceroy of Egypt.
1842—Madrid, Spain, surrendered to Gen. Narvaez.
1849—Pope Pius IX re-established in authority in Rome.
1867—Napoleon warned Victor Emanuel of the threatening movement of Garibaldi.
1869—Twelve persons burned to death in a sleeping car on the Erie railroad.
1870—Conviction of Gen. Starr and other Fenian prisoners.
1872—The jury in the Stokes murder case in New York disagreed and were discharged.
1873—Surrender of Berga to the Carlists.
1884—France apologized to Germany for an insult to her flag.
1886—Excitement in the French Senate over the expulsion of Duc d'Aumale.
1887—$300,000 conflagration in Baltimore.
1889—600 dock laborers struck in Chicago.
1890—New Croton aqueduct opened to reservoir in Central Park, New York.
1892—Mounts Etna and Vesuvius both in eruption.
1893—Army bill passed the German Reichstag.
1895—The remains of the Pietzel children, murdered by H. H. Holmes, found at Toronto.
1895—Marie Barberi convicted of murder for killing her betrayer.
1895—Ex-Premier Stambuloff of Bulgaria shot in the streets of Sofia by political foes.

YACHTING GOWNS.

Little Chance for Originality in Their Make-up, But Here's a New One.

There is no costume for specific occasions that is so difficult to vary as the yachting gown. It is nearly always made with a blazer jacket and a V neck, with anchors embroidered on all the available places. There is usually a broad sailor collar, perhaps a chic little pocket and with it is worn a white sailor hat or a jaunty yachting cap.

All the possible varieties in color have been tried. There are gowns of blue, with white trimmings, white with red or yellow, red or blue, with gold trimmings, plain white, and all the rest, but after all, they all look very much alike, and there is very little chance for originality.

If one wants a dress to go fishing in, the best material is English flannel, because it does not shrink, and the blouse waist will be found the most comfortable style for the purpose. It is very easy to make a gown of this kind for one's self. The skirt need not be lined, and may be sewed into a two-inch belt, which is fastened over the blouse. The blouse should have a broad sailor collar and a loose chemisette, which may be hooked or pinned in the neck. The sleeves are cut bishop style and gathered into narrow bands, which admit of being drawn up on the arm as far as desired. This is a very ordinary, but a very comfortable yachting dress.

For swell yachting trips which are more for the opportunity of showing one's gown, the dress shown in the picture is very pretty, and, what is more, it is decidedly new, having dispensed with the usual sailor collar and embroidered anchors.

THE FINANCIAL QUESTION.

Interesting Scraps of Political History.

There are always a good many voters in the country who care very little about party. Their political convictions on the standard and abiding issues of the day are not based on the solid rock of established assurance. Four years ago the Democracy got the advantage of this uncertain quantity. Now it is just the other way. Nor is this advantage confined to those who have been convinced by the logic of events that protection is better than free trade. It takes in also a very large class of citizens who are especially anxious about the money question. This anxiety also tends strongly in favor of the Republican party, for the record of the Democratic party presents a sharp and telling contrast in this respect, too, to the record of the Republican party.

When the Democracy came into power, under Jackson, our financial system was very unsatisfactory. We had one great central National Bank, located in Philadelphia. Jackson's opposition to it was a great element of his popularity. The people did not like it. He succeeded in destroying it, and there he stopped. Now, when the Republican party came into power, it, too, found a very unsatisfactory financial system. Its faults were radically different from those of the system which confronted the Democracy when it came into power, but it was bad enough to be utterly vicious. And the Republican party destroyed it. Its absolute annihilation was brought about by the enactment of one of the shortest statutes ever passed by any legislative body. By simply imposing a tax of 10 per cent on the bills put in circulation by the State banks of issue, the system of money which had grown up during the period of Democratic ascendency in politics was entirely wiped out. Not a vestige of it was left. It was as if the ruins of the old National Bank had been overgrown by weeds and briers and poison ivy and the pruning hook of Republicanism cut them all away and made a bonfire of them. But, unlike the Democracy under Jackson, the Republicans under Lincoln were not content to merely tear down and destroy. Having gotten rid of the abominable money of the State Bank system, they gave the country in its place a double system, greenbacks and National Bank notes. The Democrats fought both with all the energy of desperation, but the new system was established, more or less securely, and proved an incalculable improvement upon the old system.

We are not now discussing the fitness of that system to the wants of the present time, nor saying that more or less radical changes may be necessary to meet existing requirements, but this we do say, that one party demonstrated its incapacity to do more than destroy, while the other demonstrated its constructive capacity. To tear down a building no longer fit for use is only the preliminary step toward putting up a building suited to the site.

The American people are not likely to overlook the lesson of this contrast. The blunders of the Democracy during Mr. Cleveland's present term have shown that in a general way the Democratic party is not equal to the constructive responsibilities of the Government, that it is the same aggregation of organized and rapacious incompetency now that it was during the period from Jackson to Lincoln.

MENU FOR TOMORROW.

THURSDAY, JULY 16.

BREAKFAST.

Fruit.
Quaker Oats, Sugar and Cream
Parsley Omelet Creamed Potatoes
Rolls Coffee

LUNCH.

Mutton and Cucumber Salad.
Fruit. Cake.

DINNER.

Noodle Soup.
Curry of Mutton.
New Squash, Creamed Buttered Beets
Lettuce French Dressing.
Wafers Cheese
German Cherry Tart.
Coffee.

CONVENTIONETTES.

We have gathered the following short, pithy sayings from the Eastern press, Republican, Democratic, and Independent, concerning the Chicago Convention. We economize space by omitting the names of the papers.

Referring to the free coinage plank—It will be a sad day for the wage-earner when a dollar's worth of industry is sold for fifty cents.

It was in accord with the eternal fitness of things that a Virginia readjuster should preside over the Chicago Convention. Debt-scaling has been a fine art with the Virginians.

A glance at the Democratic Convention of 1892 in comparison with the aggregation of political cranks and humbugs now gathered at Chicago shows how far a political party can travel in four years on a down grade.

The fact that the silver outfit at Chicago don't know how to handle themselves is pretty good proof that they cannot be trusted to run the Government.

A Kansas City man who has been a close observer of national conventions in this country for fifty years pronounces the one at Chicago the worst in its temper and purpose of any that has ever met in the United States.

Since the Chicago Convention declares that free silver is a fundamental principal of Democracy, certainly it should have inserted that in the introductory paragraph of the platform, so that it would read: "We reaffirm our allegiance to those great essential principles, freedom of speech, freedom of the press, freedom of conscience and freedom of silver coinage."

"You bet!" exclaimed the delegate with the soft hat, jingling something in his pocket as he spoke. "I'm in favor of the free and unlimited coinage of silver, regardless of the action of any other nation, b'gosh! It's all we need to make good times and—great Scott! some blamed scoundrel has passed a Mexican dollar on me!"

It is all well enough from the mineowner's point of view to insert a strong silver plank in the Democratic platform, but who is to plank the money on that plank? It cannot be expected that the Eastern goldbugs are going to do it.

The plentiful lack of method and system which the silver Democrats have displayed in conducting the convention at Chicago is a fair sample of what they would do if they were to obtain control of the Government.

The free-silver candidates and delegates profess to believe that they can do by a mere act of Congress what never has been done since the history of civilization—made coins of same denominations but of different intrinsic values, when coined unlimitedly, circulate upon terms of equality.

Four years ago in this same city of Chicago, Hon. John W. Daniel of Virginia seconded the nomination of Hon. David B. Hill of New York for the office of President of the United States. Yesterday Mr. Hill was defeated for the position of temporary chairman of the Democratic Convention by this same Mr. Daniel. Verily a case of a Daniel come to judgment; but to think that even the silver-tongued orator of Virginia should be able to down that Democrat of Democrats David B. Hill!

The Atlanta Constitution says that the Chicago Convention is "an epoch making assembly." Yes, it appears to be determined to make a new epoch of Republican rule in the Nation.

The Populists are putting forth the claim that there are more free-silver Populists than there are free-silver Democrats, and that consequently, on the theory of the tail not wagging the dog, it will be the duty of all good free-silver Democrats to support the Populist nomination, which has already been offered to Teller.

The silver Democrats will probably contest this claim, and contend that in the competition of lunacy they are entitled to lead. The question is a hard one to settle. It recalls the story of the two physicians quarrelling over the nature of their patient's disease and winding up with saying, "The autopsy will determine which one of us is right." There is every indication that when the time comes for the autopsy the corpse will be ready.

NOTES AND EXCERPTS.

Among the fragments of Egyptian papyri at Dublin, eighty lines or parts of lines of Homer's "Iliad" have been identified, from books 4, 8, 21, 22 and 23, out of a manuscript of the third century before Christ, before Homer had been put into shape by the critics of Alexandria. In the eighty lines, thirteen do not exist in the "Iliad" as we have it. Professor Mahaffy asserts that the Alexandrians took great liberties with the text, and that if an early edition of the "Iliad" turns up in Egypt there will be an addition in quantity of 15 per cent to what we have.

During her recent visit to Spain the Empress Eugenie received much attention from the authorities and nobility in Andalusia. She visited her estates in the south of Spain and the house in Granada which was her birthplace. This is now the property of the Marchioness of Viedam, who has kept in its original state the room where the Empress was born. The Empress sent Queen Christina a courteous telegram on landing, to which her Majesty replied, inviting the Empress to come to spend a few days in Madrid. The invitation was gratefully declined, as the Empress could not spare time to visit the Spanish capital.

An old circus man has been telling the Syracuse Courier some stories of P. T. Barnum. When the great showman exhibited in London he sent tickets of admission to all the clergy and to the Bishop of London and his family. His reputation as a philanthropist had gone before him, and it became necessary to establish a regular picket guard around him to protect him from annoyances in his hotel. The applicants for charitable donations would frequently get through the line and apply for donations ranging from $100 to $10,000. After the Bishop of London and his family had seen the show the Bishop called upon Barnum and chatted with him some time. Barnum impressed him, as he did everybody, as being a big hearted, amiable and brainy man. The Bishop on leaving took his hand and said: "Mr. Barnum, you are not such a bad man after all. I hope to meet you in heaven, sir." "Well, you will if you are there," replied Barnum. The answer was too much even for the Bishop, and those who heard it shouted with laughter.

Highest of all in Leavening Power.—Latest U. S. Gov't Report

Royal Baking Powder

ABSOLUTELY PURE

When the Baby is Cutting Teeth

Be sure and use the old and well tried remedy, Mrs. Winslow's Soothing Syrup, for children teething. It soothes the child, softens the gums, allays the pain, cures wind colic and is the best remedy for diarrhoea. Twenty-five cents a bottle.

They make one feel as though life was worth living. Take one of Carter's Little Liver Pills after eating; it will relieve dyspepsia, aid digestion, giving tone and vigor to the system.

Beer From Germany.

Messrs. Herbert & Sonderleiter, the popular proprietors of the Anheuser-Busch saloon, 477 Ninth street, have the famous Pschorr brew (imported from Germany) on tap every Saturday, and the superior Anheuser Faust brew every day.

Monarch Baking Powder is the purest.

Above all others, Sperry Family Flour.

Bay City Flour makes the best bread.

Cot Beds and Mattresses,

Chairs, rockers, lounges, at H. Schellhaas, Eleventh street.

After your dinner go to the Macdonough Bar (Fred. Ch. Poock) and get a creme de menthe—the best after dinner drink on earth.

Oak Bedroom Suits,

Good assortment, low prices, wire beds and top mattresses, at H. Schellhaas.

Bay City Flour is whitest.

"My Cake is Dough."

Did not use Sperry's Flour.

SPECIAL EXCURSION TICKETS TO ST. LOUIS AND RETURN.

On July 15 and 16 the Atlantic and Pacific Railroad will sell first class round trip tickets as follows:

$67.50 for tickets requiring a return from St. Louis by July 27.

$70.50 for tickets requiring a return from St. Louis on August 4, or 11, or 18.

$83.50 for tickets to St. Louis with a return from Chicago on August 4, or 11, or 18.

These rates are made on account of the People's Party and American Silver Conventions to be held at St. Louis on July 22, and are open to the public. The Santa Fe Route makes as quick time as any line to St. Louis, and maintains a daily line of Pullman Palace and Pullman Tourist Sleepers to Kansas City and Chicago, without change of cars—only one change to St. Louis. For further particulars, call at the company's Oakland office, No. 1118 Broadway.

THE OVERLAND LIMITED.

ONLY {3½—Days to Chicago—3½. 4½—Days to New York—4½.

The Union Pacific is the only line running Pullman double drawing room sleepers and dining cars San Francisco to Chicago without change daily, and composite buffet smoking and library cars.

Upholstered Pullman tourist sleepers San Francisco to Chicago daily without change. Personally conducted tourist excursions to St. Paul and Chicago every Friday.

Steamship tickets on sale to and from all points in Europe. For tickets and sleeping car reservations apply to D. W. Hitchcock, general agent, 1 Montgomery street, San Francisco, or H. V. Blasdel, agent, 1010 Broadway, Oakland.

PHILLIPS' ROCK ISLAND EXCURSIONS.

Leave every Wednesday via Rio Grande and Rock Island Rys. Through tourist sleeping cars to Chicago and Boston. Manager and porters go through to Boston. For rates and sleeping car accommodations address W. L. ACHARD, district pass. agent, 972 Broadway, Oakland, or CLINTON JONES, general agent Rock Island Railway, 30 Montgomery st., San Francisco.

—LOOK FOR—

Opening Announcement

—OF—

LOHMANN & KRUEGER

Confectioners and Caterers

462 TWELFTH ST.

On or About July 1, 1896.

EUREKA HOTEL,

S. W. cor. Washington and Seventh sts.
JOHN WINTER, Proprietor.
Sunny rooms; first class table. Rates $1 per day.
Special rates by day, week or month.

AMUSEMENTS.

OAKLAND THEATER.

Twelfth and Webster Streets.
FRANK BACON - - - - Manager
Telephone 88.

TO-NIGHT and Every Night This Week
Reappearance of THE BACON COMPANY
Supporting the Well-known Singing Comedian EMMET SHERIDAN in

Killarney

New scenic effects, showing the Lakes of Killarney by moonlight. The Kenmare Chapel, etc., etc., etc.

SONGS AND SPECIALTIES

Popular Prices—Saturday Matinee 10c and 25c. Evenings, 10c, 20c, 30c. Tickets on sale at Reilly's Drug Store, 1067 Broadway.

NEXT WEEK—J. J. Dowling and Myra Davis, in "NOBODY'S CLAIM."

VERY REV. DR. YORKE

WILL LECTURE IN THE MACDONOUGH THEATER

Monday Ev'ng, July 20, '96

SUBJECT:

TRIBULATIONS OF TRUTH

Introduced by a Short Musical Programme—Names later.

ADMISSION, 25 CENTS.

Reserved Seats 50c., obtainable at Reilly's Drug Store and Dibert's Pharmacy.

The days are pleasant; the country enchanting. The nights are beautiful; the ride delightful.

NOW IS THE TIME

HAYWARDS PARK IS THE PLACE

The Oakland, San Leandro & Haywards Electric Railway is the means.

Cars leave Seventh and Washington streets on every hour and half hour during the day.

Summer Resorts.

HOWARD SPRINGS The Ideal HEALTH AND PLEASURE RESORT,

Is most picturesquely situated amidst the pine forests of LAKE COUNTY—the real SWITZERLAND OF AMERICA.

Elevation 2300 feet; no fog or nasty insects; climate perfect. HOWARD Springs is well remembered by thousands who have been cured by its natural hot mineral baths and fine medicinal drinking waters, while it still remains the MECCA for as many rest and pleasure seekers. Excellent hunting and fishing, reliable saddle and driving horses. The place has changed hands, has been renovated and greatly improved.

Accommodations, Table and Service Strictly First Class.

Postoffice and Telephone on premises. Rates $10 and $12. Special terms for families.

Round Trip $10. Tickets at S.P.Co's office.

FOR FURTHER INFORMATION ADDRESS

PROF. JULES HEUGEN, - Manager,
Howard Springs, P. O. Putah, Lake Co. Cal.

Magnetic Springs

SANTA CRUZ MOUNTAINS.

Hot and cold Magnetic Baths. Stage meets train. Terms $7 to $10. Children half rate. Address

C. LINDSEY,
GLENWOOD, CAL.

Sisson Tavern, Sisson.

NOW OPEN.

Situated at base of Mount Shasta. Elevation 3460 feet; beautiful scenery; delightful climate. No poison oak. Guides furnished for ascent of Mount Shasta and camping parties. Stages leave tavern for McCloud river fishing resort. Terms, $10 and $12 per week.

MRS. L. M. SISSON, Proprietor,
Sisson, Cal.

SKAGGS HOT SPRINGS, Sonoma County, only 4½ hours from San Francisco; but 9 miles staging; new road through canyon; new stages; sanitary plumbing; natural temperature of water 130° Fahr. of wonderful curative properties; no fogs or disagreeable winds; mosquitos and other annoying insects unknown. Take Tiburon ferry at 7:30 A. M. or 3:30 P. M. Round trip only $5.50. Telephone and telegraph, daily mail and express. Rates $12 a week; baths free.

J. F. MULGREW, Proprietor.

HOTEL ELMHURST

MRS. S. J. OLIVER, Proprietress.

Beautifully located in Elmhurst. Splendid Drives. Dry, Healthful Climate. Room and Board, $20 per month. Large, sunny rooms en suite or single.

THE HERMITAGE

At the Head of Fruitvale Avenue.

The Highland Park and Fruitvale Avenue Electric Cars leave direct to the Hermitage on arrival of all trains at East Oakland and Fruitvale Stations.

Special Full Course dinner service every Sunday.

NOTE.

Grand Open Air BRASS BAND CONCERT

Every Sunday, by Volunteers.

LEON FAURE, Prop.

FOR MONEY AT LOW INTEREST

CALL AT THE

OAKLAND COLLATERAL LOAN CO.

925 BROADWAY, Nr. 9th

STOCK TAKEN ON PASTURE

The best of pasture, plenty of shade and water, just back of Berkeley.

R. E. ROWLAND, Orinda Park

On Line of Cal. & N. R. R.

Also Good Camping Grounds

LEO. FUCHS FRANK FRANZ

BROOKLYN WINE CELLAR

—DEALERS IN—

NATIVE WINES

LIQUORS and BRANDIES

[illegible] East Fourteenth Street,

Cor. 16th Ave., E. Oakland

FAMILY TRADE A SPECIALTY.
ORDERS PROMPTLY ATTENDED TO.

USED A COWHIDE.

Mrs. Woods Takes Summary Vengeance on Her Husband.

A VERY UGLY SCANDAL.

Divorce Proceeding and Some Property Interests Involved.

THE WHIPPING WAS A HOT ONE.

Spicy Morsels of Gossip for the Residents of Berkeley.

BERKELEY, July 15.—In spite of the efforts of Mrs. Prescott, Secretary of the Society for the Prevention of Cruelty to Children, the domestic troubles of the Woods' family have finally culminated in the wife cow hiding her husband. The trouble all came from a difficulty over the custody of the children. When Mrs. Dr. Woods secured a divorce from her husband, J. L. Woods, who is a prominent insurance man of San Francisco, the courts awarded the custody of the children to the wife with alimony of $75 a month. Woods immediately began to annoy his wife according to her story which is corroborated by the neighbors. By making several inducements and promises which he never kept he induced her to deed the home on Ashby avenue to him while she took the children to a little home on Ashby avenue about four blocks away from him. Then her troubles began. He would induce the children to run away from her and to stay with him and, according to her story which is corroborated by Mrs. Campbell, wife of Judge Campbell of San Francisco, he would teach them evil habits.

Dr. Woods stood it as long as she could and finally appealed to Mrs. Prescott for aid who promptly informed Woods that the children should remain at home. This request was complied with but he went to see his children Tuesday at the home of his wife and the sight of him so enraged her that she seized a cow hide and applied it so vigorously that he was forced to retreat. Mrs. Woods is in a very weak and nervous condition owing to the anxiety caused by her children's actions.

SUFFRAGISTS MEET.

The Woman's Suffrage Club held a very interesting meeting Monday afternoon in the parlors of the new Presbyterian Church. A large number were present and some very clever speeches were made. Miss Mollie Connors gave an able talk on the Suffrage question, saying that instead of making a woman less of a helpmate to her husband, it would make her more interested in his interests, broader and more sympathetic. She held that home was the proper place for a woman but the more elevated the woman the happier the home. Other speakers were Miss Ryckoff and Mrs. William Keith.

OFFICERS INSTALLED.

University Lodge, No. 162, Knights of Pythias, installed the following officers last evening: G. W. Green, C. C.; L. J. Ackerly, V. C.; George Crop, prelate; R. W. Good, M. of E.; W. F. J. Congdon, K. of R. and S.; C. R. Bynant, M. of A.; J. E. Morehouse, I. G.

The installation ceremonies were followed by a banquet and dancing.

GENERAL GOSSIP.

The Board of Trustees have decided to change the name of Handy street to Harmon street at the request of petitioners.

The cottage of Mrs. Lewis on Addison street, near San Pablo, was burned to the ground yesterday morning, the fire company arriving too late to extinguish the flames. The house was valued at $2,000 and was insured. The cause of the fire is not known.

Lorin.

LORIN, July 17.—Charles Wieman, Jr., is spending a few weeks at Highland Springs.

Shattuck Avenue M. E. Church will give a picnic at Blair's Park today.

W. C. Moran and son are spending several days at Byron Springs.

P. A. Roger, formerly of Berkeley has moved into a house on Alcatraz and Raymond avenues.

Chauncey White and family have moved to Golden Gate.

D. F. Lane and C. King are spending a month's vacation at Sausalito.

The engagement of Charles Hannon, formerly of this place, and of a Santa Rosa young lady has been announced.

J. M. Birch, Lorin's postmaster, is spending a month at Highland Springs.

Mrs. Captain Bennett is spending a few weeks at Lake Tahoe.

A. C. Brackett has gone to San Francisco where he will enter business. His business here has been succeeded to by F. Dixon.

Miss Stella Aelywin, and Miss Josie Creu have returned from a six weeks' camping trip to Niles Canyon. The remainder of the Lorin campers in Niles Canyon will probably return August 1st.

Mrs. J. B. Smith has gone to Benicia where she will spend some time with her daughter. Mrs. Smith hopes that the trip will be beneficial to her health which has been very poorly lately.

The newly formed debating society will give an entertainment Friday evening in the Park Congregational Church which promises to be a very successful affair. The society now has twenty-eight members and is in a most prosperous condition. Meetings are held every Friday evening in the Lorin School House.

The addition of two new rooms is being made to the Lorin School. Much discomforture was endured last year owing to the crowded condition of the rooms and it is proposed to have the addition completed before the opening of the school term.

Awarded
Highest Honors—World's Fair,
Gold Medal, Midwinter Fair.
DR. PRICE'S CREAM BAKING POWDER
Most Perfect Made.
40 Years the Standard.

FELL FROM THE BRIDGE.

Little Harry Lomax Drowned While Fishing in Alameda.

Horry Lomax, the 12 year old son of R. R. Lomax of Encinal avenue, Alameda, was drowned yesterday afternoon in the strip of water which separates Bay Farm Island from the main land.

The little fellow with his two sisters, Edith and Daisy, had been fishing off the draw bridge which spans the water. His adventurous nature prompted him to climb about on the piles under the bridge and while so doing he lost his hold and fell. He struggled manfully but the water at this point runs rapidly with a strong under current which soon overcame the lad's efforts and he sank to the bottom.

The girls were unable to render their little brother any assistance but called lastily for help. It came too late. boats are now searching for the body.

FIGURING ON BONDS.

The Drain of Gold Is Again Becoming a Serious Matter.

Cleveland Will Undoubtedly Issue a Call if It Continues.

By Associated Press to The Tribune.

CHICAGO, July 15.—A special to the Times-Herald from New York says:

Drains on the gold reserve in the sub-Treasury continue, both in the gold taken for export and for hoarding, although the amounts withdrawn lately are comparatively insignificant.

It is not these small amounts, however, which disturb financiers and cause an additional depression in the Stock Market.

Reports are curent and found ready credence, that the steamships sailing for Europe this week will take away the largest quantity of gold shipped in any one week in months.

Several of the largest gold shipping banking houses were said to be preparing to make shipments and they would not deny the report.

The rate of exchange also advanced to a point near where gold shipments will be profitable and in addition, the report that the Rothschilds are to issue a new $200,000,000 of gold to aid Russia in going on a gold basis, was thought to be an indication that other large shipments on special contract will be made.

Deputy Assistant Treasurer Auhlman, of the sub-Treasury, in speaking of this loan, said: "If the loan is made it will quite naturally result in gold being withdrawn from this country; but, I have no information as to the loan and therefore cannot make a prediction."

The amount of gold which it is said will be withdrawn from the sub-Treasury for shipment that week is variously estimated at from $1,500,000,000 to $3,000,000.

The gold in the treasury today is estimated at $98,271,000 and predictions are made that by the first of August the gold reserve will be close to $90,000,000. There has as yet been no talk of a probable issue of bonds in case the reserve falls to a dangerously low figure, but several well known bankers say there need be no alarm on that score, for President Cleveland will undoubtedly issue bonds at any time he may deem it necessary.

SENT BACK TO CHINA.

The Geary Exclusion Act Is Being Enforced in Boston.

A Test Case Settled That Involved a Long Legal Fight.

By Associated Press to the Tribune.

CHICAGO, July 15.—Ung Fong, the first Chinaman deported from Boston under the Geary Exclusion Act, arrived in Chicago last night by the Lake Shore road, in charge of United States Deputy Marshal Ruhl and Treasury Guard Ryan.

The party will remain in Chicago until this evening and leave by the Wisconsin Central for San Francisco, where Ung Fong will be placed upon a steamer and sent back to China.

The Chinaman presented himself before Collector Rodney C. Gates of Richmond, Vermont, last November, but was not allowed to enter the country.

He had papers with him certifying that he was a merchant, but the collector was of the opinion that he was a laborer.

Later he was smuggled into the country and went to Boston.

He was arrested in April last and brought before Commissioner Fiske who ordered that he be deported to China. An appeal was taken to Judge Nelson of the United States District Court.

Moy Loy, a Chinese Government interpreter, stated that Ung Fong had been in this country for four years and had returned to China in 1894. He was not a merchant, he said, but a laborer. He heard that he endeavored to enter the country at Richmond last November, and met him later at Montreal. Then he heard that he was at Boston and caused his arrest.

Judge Nelson decided that Ung Fong should be sent from the country.

The matter was then taken to the United States Supreme Court and the decision affirmed.

The Attorney General was communicated with and instructed United States Marshal Swift of Boston to deport Ung Fong immediately.

Opium Smuggling.

A futile attempt was made yesterday to smuggle opium into the City Prison. The stuff was thrown over the fence which surrounds the jail but was found by Sergeant Hodgkins before it reached the individual for whom it was intended.

Fire Department Changes.

The Police and Fire Commissioner yesterday accepted the resignation of Henry Mohr, extraman on No. 5, and appointed Warren McGown and Perry Smith as extramen on Engine No. 6.

$7 PER TON DELIVERED
COOS BAY COAL
SOOTLESS SMOKELESS

GARCIA AND GOMEZ.

Facts About the Manouvers of the Rebel Leaders.

DISSENSIONS ARE DENIED.

Stories Circulated by Spain Are Given a Quietus.

NO EXPLOSIVE BULLETS.

Property Is Burned so as to Cut off Weyler's Supplies.

By Associated Press to The Tribune.

NEW YORK July 15.—General Carlos Roloff is in the city on business for the Cuban Government. The World this morning publishes the following interview with him:

General Roloff was asked if it were true, as reported by Spaniards, that dissensions among the generals were weakening the Cubans.

"It is not," he said with emphasis. "There have been no dissensions among us. There was no quarrel between Garcia and Gomez as reported and Gomez did not countermarch on account of any trouble. He countermarched on my order, because he wanted a consultation of all the generals as to the programme in view of the commencement of the rainy season. When Garcia landed he was made, naturally, commander-in-chief of the eastern department, he had been a general in the ten years' war when Jose Maceo was only a lieutenant-colonel. The government assigned Garcia to the command of the east and General Gomez had already made the same assignment before the government acted. His order reached us two days after we acted."

"What is there in the charge that the insurgents want only to burn property?"

"That also is not true," he replied. "We don't want to destroy property. It is not to our interests to destroy an island we are risking our lives to make free and happy. Just as General Sherman burned on his march to the sea, to destroy the resources of his enemies, so we have destroyed the sugar crop and burned sugar mills to cripple Spain. Spain drew the sinews of war from the exports of $60,000,000 of sugar annually. We stopped the grinding to stop that revenue."

"And there's that explosive bullet story?"

General Roloff exclaimed and then laughed heartily. "We have not anything of the kind. We have the brass-capped bullets we captured from the Spaniards. They use them in their Remingtons. That bullet is most deadly. It makes a terrible wound. Then there's the Mausers we have from them. They make a Mauser in Spain and the bullets from them wobble and strike side on. The Mauser ball when it strikes direct does little harm unless it hits a vital spot. As a matter of fact nations are devising the most destructive implements of war and those that achieve the greatest destruction known. We use dynamite, all we can get. We blow up railroads and we make mines and blow up the Spaniards on the march and we destroy steamers with it. The trouble with us is that we are not experienced in its use. We ought to destroy more with it."

General Roloff was asked if there was any truth in the charge that Spanish kill Pacific people.

"Yes," he replied, "it is true. You can say for me that I know they kill Pacificos. The civil guard and the Guerillas do it. The civil guards are the worst murderers of all. They go out and fall to fight, and then they kill harmless people and go back and say they had a battle."

He was asked if he had personal knowledge of that fact. Weyler committed atrocities in the ten years' war.

"Yes, and upon women at that," he replied. "But I don't want to say anything myself on the subject. It is enough to repeat what Martinez Campos said about it before he left Spain for Cuba. A Cuban autonomist asked Campos if the report was true that Weyler was coming to Cuba. 'No,' Campos replied. 'The dead would rise out of their graves if Weyler should go there.' That was published in the Spanish papers in Havana at the time. I can't say anything more forcible than that."

Mr. Roloff denied the Spanish stories about the execution of Cuban generals by Antonio Maceo and others. "They are all Spanish lies," he said. "They have killed me several times and yet you see me safe and sound.

"There is no doubt about the issue of the war. We will win. I don't know how long the war will last. In the former war we had only 8000 or 10,000 armed men, yet we held Spain in check for ten years."

REAL ESTATE TRANSACTIONS

DEEDS.

TUESDAY, JULY 14, 1896.

Jacob and Sarah Gordon to Helmut Lewin, SE 3d and Madison S 50 x E 100, being lots 7 and 8 blk 131, Okd.; $10.

Louis Gilardi, admr. estate Matteo Gilardi, to G. J. Briones, all int SW 14th st 207.67 E Center st E 25 x S 100, being lot 16 blk 307, map of base ball grounds 14th and Center sts, Okd.; $1.

W. E. and Matilda P. Barnard to Lizzie C. Chapman, lots 1 and 8 blk H, being a sub of blks G and H, Flint tract subj to a mtge, Okd., $10.

James Lane to Mary Lane, lot 22 blk G, Knowles and Potter sub Kennedy tract, E Okd.; gift.

Henry Z and Sarah M. Jones to Jesse D. Hannah, NW Short st 150 SW Allendale av SW 75 x N W100, being lots 11, 12 and 13, blk 10, Allendale tract, Bklyn Tp.; $10.

W. A. L. Knowles to Sophia Curtis, W 9th st 200 Railroad av S 65 x W 133.6, Ala.; $2000.

W. E. and as atty, and Della F. N. Brown, by atty, to Jos. A. Leonard Co. (a corporation) E Park st 283.4 S San Jose av S 50 E 118-3¼ N 50 W 117-3¼ to beg, being lot D, blk 18 Ala Park Hd., Ala; $10.

Joshua R. Mead, trustee, et al., to Kate Dreyer, S Mead av 190 W San Pablo av W 25 x S 125.70, being lot 45 and W 10 feet lot 16 map of Mead Park, Okd.; $10.

Same to Andrew Rankin, N Mead av 225 W San Pablo av W 25 x N 125, lot 11 Mead Park, Okd.; $10.

Milton J. and Kitty C. Green to Geo. E. Perkins, NE Bella Vista av 52.57 SE from E cor Bella Vista and 11th avs NE 135 NW 17.97 SW 125.57 to beg, ptn lot 7 and all lot 8 blk D, Bella Vista Park subj to a mtge., E Okd; $10.

George E. Perkins to Eva E. Perkins, same; gift.

A. F. and Minnie Hass to W. H. Cornell, E Ellis st 150 S Prince st S 75.3 x E 120, lot 115 blk 4 Regent st Hd Assn, Bklyn.; $10.

Andy L. Stone to Samuel Galbraith, SW Orange st 110 SE Orchard av SW 62.10 NW 110 NE 61.95 SE 140 to beg, lot 73 Marion tract, Bklyn Tp., $5.

Andrew and Jane C. Jones to Hestor A. Friis, lot 28 blk M, map of Andrew Jones sub Bklyn Tp.; $10.

Same to Gilbert A. Brokaw lot 29 blk M, same, Bklyn Tp.; $10.

Same to Henry Smith, lots 25 and 26, blk M, same, Bklyn Tp.; $10.

Josephine Wilson to Frances A. Stone, wife P. V., SW Lafayette st and Alameda av W 19.4 x S 150 to correct d 181, Ala.; $1.

A. H. Rand Ernestine A. Schmidt to same, SW Lafayette st and Alameda av W 19.4 x S 150 blk 5, Hartlett 50-acre tract, Ala.; $10.

When Baby was sick, we gave her Castoria.
When she was a Child, she cried for Castoria.
When she became Miss, she clung to Castoria.
When she had Children, she gave them Castoria.

Bay City Flour is purest.

LADIES' RELIEF SOCIETY.

Children to be Advertised in July.

Half Orphans—Clara F. Clumpek, f., aged 10 years; Clarence R. Clumpete, m., aged 11 years; Ralph T. Clumpete, m., aged 7 years; Annie F. Carpwell, f., aged 1 year and 6 months.

Children having parents—Rosa Lebaggi, f., aged 10 years; Louis Lebaggi, m., aged 7 years and 6 months; Manual Lebaggi, m., aged 3 years and 6 months; Wendilo Harris, m., aged 5 years; Abrahom Stymmel, m., aged 6 years; Joseph Stymmel, m., aged 6 years; Wallace Jacobsin, m., aged 1 year and 6 months.

JESSIE CAMPBELL,
Cor. Sec. L. R. S. of O.

Oakland, July 8, 1896.

Not one in twenty are free from some little ailment caused by inaction of the liver. Use Carter's Little Liver Pills. The result will be pleasant surprise. They give positive relief

Mother's Mush is wholesome.

Bay City Flour—absolutely pure.

Bowls and Pitchers, 75c, Crockery and glassware, stoves, at H. Schellhaas. Come and see our goods.

J. L. Lyon & Son
Have the finest storage warehouse in Oakland. Office, 1239 Broadway.

William J. Dingee
Real Estate Auctioneer
460 and 462 EIGHTH ST., OAKLAND.
Easton, Eldridge & Co., 638 Market st., S. F.

GRAND
SPECIAL AUCTION SALE!
—OF—
Oakland Improved and Unimproved Business and Residence Property,
Saturday, July 18, 1896,
At 2 o'Clock P. M., at Salesrooms,
460 and 462 Eighth St., Oakland,

TWO FINE BUSINESS LOTS on San Pablo ave., near Twenty-third st.
ONE IMPROVED AND TWO UNIMPROVED BUSINESS LOTS on Seventh st., near Wood.
ONE-ACRE LOT on Twenty-third st., near San Pablo ave.
FOUR SUPERB BOULEVARD TERRACE LOTS, 50x107 each; easy terms.
CHOICE BUILDING LOT on Franklin st., near Geiger; 50x150; easy terms.
A NICE MODERN HOUSE of 8 rooms and bath, situate cor. Ninth and Peralta sts.; lot 50x100; half cash.
PRETTY COTTAGE HOME on Tenth st., near Center; 6 rooms and bath; lot 33x120; half cash.
THREE SIGHTLY RESIDENCE LOTS, on Adeline st., bet. Eighth and Tenth.
SIX BUILDING LOTS on East Twenty-fourth st., near Eleventh ave.; 30x100 each; easy terms.
THREE CHOICE LOTS cor. Second and Brush sts.; must be sold.
TWO LOTS in the Clinton Mound Tract, East Oakland.

Don't fail to secure catalogue and see property before day of sale.
WILLIAM J. DINGEE,
Real Estate Auctioneer, 460-462 Eighth Street, Oakland.

Take No Substitute.
Gail Borden Eagle Brand
CONDENSED MILK
Has always stood FIRST in the estimation of the American People. No other is "just as good." Best Infant Food.

ADVERTISEMENTS.

Still Deeper Cuts

All around the house. We are determined to close out all Odds and Ends of Summer Goods. Our price must sell them.

This week our Curtain Department receives a share of our attention.

SPECIAL DIVES

100 pairs Nottingham Curtains, 3 yds. long—$1.00 regular—now 50c pr.
150 pairs Nottingham Curtains, 3½ yds. long—regular $1.50—now 75c pr.
150 pairs Nottingham Curtains, 3½ yds. long—regular $1.75—now $1 pr.
50 inch wide Damask Tapestry—regular 45c—now 35c a yard.
Damask Tapestry Table Covers, 1½ yds. square—regular $1.00—now 50c.

All Curtain Nets, Dotted Swisses, Point D'esprit, Tuxedo and all other goods by the yard have been marked at prices that will sell them.

Chenille and Tapestry Portieres, Silk Curtains, all qualities of fine and cheap Lace Curtains as well as Tapestry Curtains have been cut in price.

We want the room, as we expect to make a change in our Curtain Department.

Abrahamson Bros.
S. E. COR. WASHINGTON AND 13TH STS.
OAKLAND, CAL.

ELECTRIC SPECIALTIES CO.
1260 BROADWAY (Albany Hotel Bl'dg.) TELEPHONE Main 1008
Electricians and General Contractors
LIGHT AND POWER PLANTS A SPECIALTY.
All work at San Francisco Prices and fully warranted.
CORRESPONDENCE SOLICITED.

CHARLES BAAB
Make the Best Fitting Business Suits and Dress Suits in Oakland. Only the best work done. Spring and Summer goods now in.
869 BROADWAY,
Bet. 7th and 8th Sts.

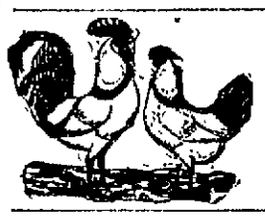
HA! HA! HA! No Mites or Lice on us.
The chickens laugh because of their relief of lice and vermin. When you know as they do the value of the Zucker Medicol Egg it will be your turn to Laugh. Then you will laugh that your birds are relieved of mites and your home is ridden of moths. As a disinfectant, the Zucker Medicol Egg is incomparable. Every home and office should have some. Sold by all grocers and druggists. The Zucker M'f'g Co., 312 Battery St., S. F.

HIGH CLASS BEER TELEPHONE 223
FREDERICKSBURG BOTTLED LAGER
OAKLAND BOTTLING CO. 1417-1421 BROADWAY

Meat Sold 20% CHEAPER than any other Market in Town!
TEL. 1071 Black. SAMSON'S, 509 11th ST.

SADDLE ROCK RESTAURANT Continues to be the Leading Restaurant of Oakland. Same Proprietors as of old.
463 Twelfth St. MARCOVICH & KISICH. TELEPHONE 439

DECORATING TINTING PAPERING Done by J. L. DONOVAN, 421 12th St. is done well and directed personally. Call and see samples of new papers for Spring and Summer.

C. L. FOSTER'S DETECTIVE AGENCY
OFFICE
1003½ Broadway, Room 19, Oakland, Cal
ALL COMMUNICATIONS STRICTLY CONFIDENTIAL.

The Oakland Paving Co. With the benefit of twenty years' experience in quarry, the rock from which is the hardest, toughest and most durable yet used for macadamizing in this State, will execute municipal and private contracts for all branches of street work, and will continue to fill orders for the shipment of its rock to other cities. Office—Room 31 1-322 Central Bank Building.

FALCON Cyclery
RENTING, REPAIRING AND TEACHING.
Hocking & Jeffress, Props. Webster St., bet. 11th and 12th. TANDEMS FOR RENT.

CARL DUNDER 5¢ CIGAR
ALL HAVANA FILLER
ALEX HIRSHBERG SOLE AGT.
570 BROADWAY.

P. J. O'CONNOR—MERCHANT TAILOR
For many years head cutter for M. J. Keller
38 years' experience in the art of cutting.
Perfect Satisfaction Guaranteed. No. 48 SAN PABLO AVENUE
Opposite City Hall.

WASHINGTON THE BARBER
Now has the finest equipped establishment in Oakland at
1168 BROADWAY
PATRONIZE HIM.

FOR RENT, ROOM 60x70 FT.
With or Without Power. Convenient Offces.
—APPLY TO—
THE OAKLAND ELECTRIC LIGHT AND MOTOR CO.
Cor. Second and Webster Streets

BROWN & McKINNON —OLDEST— Merchant Tailors IN OAKLAND.
We carry a full line of desirable staple goods and latest novelties.
SPRING GOODS JUST IN
Evarts Block - - - 1108 BROADWAY.

NEVADA LIVERY AND BOARDING STABLE

Northwest Corner EIGHTH AND HARRISON STS
OAKLAND, CAL.
Particular attention paid to Boarders.
Ladies' and Gentlemen's Riding Horses a specialty. Telephone 418.
Hacks at All Hours. N. E. RIGNEY, Prop.

'TIS A PIOUS PICNIC

How the Salvationists Are Living at Trestle Glen Camp.

CRIMSON ON ALL SIDES.

A Chinese Stenographer Who Expects to Become a Missionary.

CELEBRATIONS ARE IN ORDER.

The Wedding Tonight Will Be the Piece de Resistance.

Nestling in picturesque Trestle Glen are hundreds of white tents, gay with parti-colored bunting and filled with a happy crowd of people, for the Salvation Army lads and lassies are noted for their merry disposition. There is a delightful air of abandon to enjoyment hovering over the place. It is felt as soon as the new-comer passes beneath the immense army flags which flap a large welcome to all and it increases as one proceeds up the glen. The place is thronged with people for at least three or four hundred campers are picnicking under the trees.

The tents are placed in regular order, forming an avenue along the sides of the little booth. Some of them are elaborately and gorgeously decorated in the red bunting which is dear to the heart of every Salvationist, and with small American flags placed at angles over the doors. Unlike most camps, this one contains regular stores, where all articles can be purchased. The largest store is called the trades store, and here everything and anything can be purchased. It resembles the open booths one sees at circuses, and is presided over by two fresh faced Salvation Army lassies. Further down the avenue is another booth with fancy articles, clothes and notions for sale. This is called the Rescue Home Booth, and the proceeds are to be devoted to the Rescue Home at Beulah.

An interesting feature of the camp life is the army kitchen, which is placed in the restaurant building. Here the lads and lassies take their meals unless they prefer to do a little cooking at their own tents. Four long tables, neatly covered with dark oilcloth, are placed in the center of the hall. Huge bouquets of gorgeous flowers add brightness to a scene that is already glowing with color, for the rude, rough walls of the building are hung with brilliant crimson bunting and the waiters wear red shirts.

The waiters are a sight in themselves, and appear more like lumbermen than anything else. If it were not for their large white aprons and bakers' caps bound with red, their vocation would be effectually disguised by their large hands, heavy frames and clumsy, noisy boots. All the cooking is done in full view of the diners on ranges. Every morning the butcher and grocer comes from Oakland laden with provisions, which are devoured before night.

A CHINESE STENOGRAPHER.

The army headquarters are furnished with the utmost simplicity—a folding bed, two tables, two chairs. A nimble-fingered Chinaman manipulates the keys of a typewriter. He is said to be the only Chinese stenographer in the State, and is of course a Salvationist. He was dressed very neatly in the uniform, and is a fine specimen of the better class of the Chinese. He is fitting himself to be a missionary to his fellow countrymen.

In the neighborhood of the headquarters are stationed a number of the tents occupied by the officers. Major McIntyre's tent faces it and also opens on the avenue. The Major and his family arrived last evening and are now busily placing their furniture.

The tents are of various kinds and degrees. Frequently a suite of rooms is formed by making a dining room with walls formed of patchwork quilt and blankets. As the quilts are generally brilliant in color and design, the effect is bizarre and not displeasing.

The Salvationists do not believe in camping without the comforts of home. The tents at Trestle Glen are quite luxurious compared with the ordinary camping outfit. Adjutant McFee's tent is Oriental looking in its luxury. It is hung with heavy draperies, carpeted with matting and rugs. A lounge in one corner is heaped with silky cushions, while in another part of the tent is a tea table filled with dainty cups and saucers, the ensemble resembling the abode of a woman of fashion more than the stern realities of a camping soldier life.

Near the Adjutant's tent is a gay camping crowd composed of ten gay young girls from Redwood City, chaperoned by "Little Mother" Mrs. Fox. Their grounds are very picturesque and are gaily illuminated in the evening with innumerable Japanese lanterns. They have their tents, a sitting room and two bedrooms, while their household work is done in a small canvassed enclosure.

There is a big crowd of Salvationists from Hollister, who drove to Trestle Glen in the regular, old fashioned emigrant wagons, bearing in flaming inscriptions: "Salvationists to Trestle Glen."

The entire crowd of campers are enjoying themselves beneath the trees and at the same time listening to exhortations from their leaders, for there are religious services being held continually. It is in fact a pious picnic.

A WEDDING TONIGHT.

The absorbing topic of interest at present is the wedding to take place this evening, when Brigadier Keppel will unite Captain Holmes and Captain Swan. There is a little halo of romance around the affair, for the two have waited long and faithfully for each other. According to the army rules, a woman cannot marry below her in rank, and petite, pretty and smiling Miss Swan has been a Captain for five years, while her lover was still in the ranks. He has worked faithfully for her, however, and this spring the coveted promotion came.

The wedding will be celebrated in the big hall with the usual Salvation Army ceremonies. The bride will tie a broad white sash around her shoulders over the plain uniform, and that, with the decorations of the hall will be the only change made. After the regular ceremony, the young couple will lead in prayer and conduct the services. Handsome Lieutenant Flaherty will probably be best man and the bridesmaid is not selected as yet. All the campers will attend, for this will be "the event" of the season among the Salvationists, and the lassies are devoured with curiosity to know just how the services will be conducted, for there is generally a surprise in store at this part of the ceremonies.

PERSONAL AND SOCIAL.

Miss Libbie Moffitt has returned from Sacramento, where she was extensively entertained. In a few days she leaves for Portland.

Rev. H. H. Dobbins and wife have gone to Stockton.

Professor J. N. Warnick has gone to Colusa Junction.

The engagement of Miss Alice O'Neill and Robert W. Tebbs has been announced. The wedding will take place the latter part of August.

Jack Menton is in Santa Cruz.

Clarence C. Eaton is at Lake Tahoe.

Rev. Dr. Carroll has returned from the Santa Cruz mountains.

Miss Carrie Burkhardt has gone to Los Angeles, where she will spend her summer vacation.

Miss Kate Willett of East Oakland is visiting Mrs. W. D. Haslam of Santa Cruz.

Sheriff White, who for some time past has intended to go to St. Louis to attend the Populist and Silver Conventions, has changed his mind in that respect and will remain at home.

The engagement is announced of Miss Grace Edith Calvin to Thomas A. Hughes. The wedding will take place on the 30th of July, at the residence of the bride's mother on Twenty-fourth street.

Mrs. Charles Reier and her two daughters, Misses Ethel and Carolina Reier, have gone to Rosedale Farm to spend their vacation, accompanied by their two cousins, Master Eddie and Frank Blote.

Miss Edna Cook, who has been visiting friends at Santa Cruz, is home again.

Webb N. Pearce has returned from a camping trip to Sunol and is much improved in health by his outing.

A wedding of interest to many Oaklanders occurred in Visalia Monday evening, when Dr. George Miller of Fresno and Miss Saydee Johnson of Visalia were married in the exquisitely decorated Catholic Church. Both are well known and very popular in this section of the State, the bride being a sister of Mrs. Frank E. Hooson of Haywards.

Deputy Sheriff Will White, with his wife, have returned from a week's visit to Napa and Lake counties. He says the fruit in those counties has been almost completely destroyed by the frost.

Isaac Surryhne, William P. Slattery, Louis Giesehen and John Commons have returned from one of the most extensive and successful camping, hunting and fishing trips of the season. They have been out for several weeks and have complexions like black walnut. They have camped on every trail and stream between this city and Monterey, and enjoyed the outing as can only those who are thoroughly equipped for such an undertaking. They traveled in one of the most complete hunting vans that ever left this city. They were singularly successful both with rod and gun.

R. B. Solano Yorke, Assistant Superintendent of City Schools, returned yesterday morning from his camp in the Redwoods. He intended staying another week, but yesterday met Deputy Auditor Hinsdale fishing in his favorite preserves and started for Oakland immediately.

G. W. Fisher is spending a few weeks at El Paso Robles Springs.

Miss Florence Harper is visiting friends in Sacramento.

A pleasant surprise party was given Mrs. M. Jackson Saturday evening by a number of her friends.

Du Ray Smith Jr., who has been camping at Niles Canyon, returned home yesterday.

Miss Lucy Ferguson of Dutch Flat, Placer county, is visiting in this city.

Archie Sutherland is spending a few days at Pescadero.

District Attorney Snook and Stenographer Frank Thwaites have gone on an outing to Lake county.

BURNS' LAST WRITTEN WORDS.

Begged Jean's Mother to Come and Care for Her.

"In July 1796, the protracted illness from which Burns had been suffering became so acute that he was advised to go to the seaside as a last resort," writes Arthur Warren, apropos of the approaching centenary of Robert Burns' death, in July Ladies' Home Journal. "He went off to Brow on Solway Firth. All his thoughts at this time were of his wife, whose condition was such as to warrant his fears. His anxiety for her increasing, he hastened back to Dumfries. He was so weak on reaching home that he could hardly stand. Barely able to hold a pen he wrote a note of appeal, begging his wife's mother, who was estranged from her daughter, to come on to Dumfries, as Jean was in urgent need of her care. They were the last words he ever wrote.

"Let us not forget that the expiring effort of the failing genius was impelled by tender anxiety for his loving wife. In his dying hours he begged her, if his mind should wander, to touch him and thus recall him to himself. It was as he wished. The touch of his Jean was the last sensation which Robert Burns carried with him to eternity. He died on the 21st of July, 1796, in the thirty-eighth year of his age. On the day of his burial his son, Maxwell, was born. The little fellow lived less than three years.

"The Scottish admiration for Burns was so great that his widow and children (three sons and two daughters) were not suffered to know want. A subscription of six thousand dollars was immediately raised for them. Four years later, that is to say, in 1800, Currie's well known edition of the poet's works appeared. This realized seven thousand dollars more for the family. These sums made a snug fortune in those days. Duly invested, the amount yielded an income for the modest though comfortable maintenance of Jean and her children. Jean Burns survived her husband thirty-eight years.

"BROWN'S BRONCHIAL TROCHES" is a simple and convenient remedy for Bronchial Affections and Coughs. Carry them in your pocket. Sold only in boxes.

He Took Off His Hat.

He was only a poor little messenger boy.

When the young woman stepped into the elevator on the first floor, it was crowded with men and the poor little messenger boy.

In an instant the boy's hat was in his hand.

Rather in a shamefaced way all the men in the elevator followed suit.

The young woman was not handsome, but was dashing looking and seemed self possessed. She was neatly attired in a fashionable bicycle suit.

"You are a little gentleman of the old school," she said to the messenger with a smile of approbation.

The boy looked at her, took the message he had to deliver out of the crown of his hat, put the hat back on his head and commenced to whistle.—New York World.

BROOKS'

PHYTOLACCA

Will reduce you to your normal size; pleasant to take, easy to carry; no diet necessary; walking made a pleasure. Trial size sent free by mail on receipt of 50 cents in stamps, by

BROOKS' HOMEOPATHIC PHARMACY

119 Powell St., S. F, Cal.

ADVERISEMENTS.

as well as the cooking of dainties, demands the shortening that produces the lightest, best tasting and most wholesome food at the lowest cost.

Cottolene

is the purest, most healthful and economical shortening ever known. Get the genuine. Trade-marks—"Cottolene" and steer's head in cotton-plant wreath—on every tin.

Sold everywhere.

THE N. K. FAIRBANK COMPANY.

St. Louis. Chicago. Montreal. San Francisco. Portland, Oregon.

20 Years in Europe and Australia.

ONE OF The Most Successful

Catarrh, Lung AND Throat Specialists

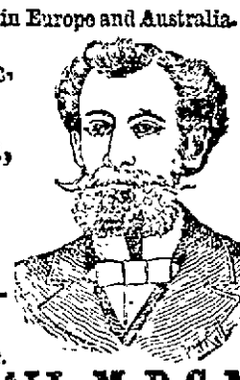

In the West.

T. D. HALL, M. D. C. M.

Permanently located at 855 Broadway, Cor. Seventh St., Oakland, Cal.

LADIES—I am always ready to assist you. No disease peculiar to your delicate organism is beyond my sure control. Regulating Medicines Warranted Quick, Safe and Sure.

THROAT—Catarrhal sore throat, acute and chronic pharyngitis, enlarged tonsils and palate, hoarseness, loss of voice, thick phlegm in the throat, which causes hawking.

HEART—Valvular diseases, weak and fatty heart, dropsy and rheumatism of heart, languid circulation.

STOMACH—Cartarrh and ulceration, atonic and acid dyspepsia, indigestion, pain and fullness after meals, heartburn, waterbrash and difficulty of swallowing.

RUPTURE—Piles, fistula, varicocele, hydrocele, and swellings and tenderness quickly cured.

PRIVATE DISEASES OF MEN a special study and practice for many years—over 1000 cases treated yearly. Recent cases of PRIVATE DISEASES cured in a few hours. Ulcers, tumors, blotches on the face or body cured without giving mercury or other poisons.

All diseases of the Liver, Kidneys, Eye, Ear and Skin, Rheumatism, Ulcers, Hair Falling, Bone Pains, Gonorrhoea, Gleet, Stricture, Syphilis, Brain Softening, Youthful Errors, etc.

Dr. T. D. Hall's Rainvigorator.

A Most Wonderful Cure for Nervous Debility, Wasting Away, Impotency, Losses, and all weaknesses arising from errors of youth and excesses.

$2.00 per bottle, 3 bottles $5.00.

DR. T. D. HALL'S Medical and Surgical Institute

855 BROADWAY, OAKLAND.

Hours: 10 to 12, 2 to 5, 7 to 9. Consultation Free.

PHOTO SUPPLIES.

Pocket Kodaks. Films. Dry Plates.

AMATEUR WORK

Morris.

214 FOURTEENTH STREET.

H. J. HERRICK

—THE—

Electrician

HAS REMOVED

TO THE

Oriel Building

20th and San Pablo Ave.

WILSON, 952 Broadway

ADJUSTING SPECTACLES

To suit all the various conditions of the sight and grinding Spectacle lenses to order our specialty.

EXAMINATION FREE

MIGNOLA BROS.

Saw Filing, and Tool Grinding

511 ELEVENTH ST.,

Bet. Washington and Clay - Oakland, Cal

Cutlery Ground and Polished.

Butcher's and Carpenter's Saws Filed

First-class Workmanship Guaranteed

BUTCHER' STOOLS FOR SALE.

LOTS GIVEN AWAY

PRACTICALLY SO—

Only $5.00 Cash as First Payment

Balance $2.50 Per Month

GRANDEST OFFER EVER MADE!

ANNOUNCEMENT.

On Saturday, July 11, 1896, we sold at Public Auction, in the WARNER TRACT, fifty-three lots, leaving a few unsold, which we are authorized to close out this week at AUCTION PRICES and AUCTION TERMS.

Parties desiring to buy a home or property on speculation cannot do better than to investigate this proposition. Lots range from

$100 to $200 PER LOT.

For full particulars and to see the property inquire

—at once—

LAYMANCE Real Estate & Investment Co.

466 EIGHTH STREET,

OAKLAND, CAL.

RAILROADS.

Southern Pacific Company

Trains Are Due to Arrive and Leave —AT— SIXTEENTH STREET STATION.

Leave	From April 22, 1896.	Arrive
7:38 a	Atlantic express, Ogden and East	8:30 p
7:38 a	Benecia, Vacaville, Rumsey, Sacramento and Redding via Davis	6:14 p
7:33 a	Martinez, San Ramon, Napa, Calistoga and Santa Rosa	5:48 p
8:37 a	Los Angeles Express, Raymond (for Yosemite), Santa Barbara and Los Angeles	4:00 p
9:37 a	Martinez and Stockton	10:14 a
2:01 p*	Port Costa and way stations	*7:14 p
4:34 p	Martinez, San Ramon, Vallejo, Napa, Calistoga, El Verano and Santa Rosa	8:45 a
4:33 p	Benicia, Vacaville, Woodland, Knight's Landing, Marysville, Oroville and Sacramento	10:14 a
5:37 p	New Orleans Express, Fresno, Bakersfield, Santa Barbara, Los Angeles, Deming, El Paso, New Orleans and East	9:40 a
5:37 p	Santa Fe Route, Atlantic Express for Mojave and East	9:40 a
6:36 p	European Mail, Ogden and East	9:13 a
7:36 p†	To Vallejo	*7:14 p
7:36 p	Oregon Express, Sacramento, Marysville, Redding, Portland, Puget Sound and East	10:14 a

SANTA CRUZ DIVISION. Fourteenth and Franklin Streets. Narrow Gauge.

Leave	From March 23, 1896.	Arrive
8:15 a	Newark, Centerville, San Jose, Felton, Boulder Creek, Santa Cruz and way stations; **also Gilroy, Tres Pinos, Watsonville, Pacific Grove, San Luis Obispo, Guadalupe and way stations	6:44 p
3:15 p†	Newark, Centerville, San Jose, New Almaden, Felton, Boulder Creek, Santa Cruz and principal way stations	†11:14 a
4:15 p	Newark, San Jose and Los Gatos	9:44 a
7:45 p†	Santa Cruz, etc.—For San Jose, Santa Cruz and way stations	†7:59 p

NILES ROUTE. First Street Near Broadway.

Leave	From February 2, 1896.	Arrive
9:10 a	Niles, San Jose, Stockton, Ione, Sacramento, Marysville, Red Bluff and Oroville	3:27 p
9:10 a†	Peters and Milton	6:29 p
1:40 p	Niles, San Jose and Livermore	8:07 a
5:10 p	Niles, San Jose, Livermore and Stockton	6:29 p
6:40 p	Haywards, Niles and San Jose	7:07 a

SAN LEANDRO AND HAYWARD. Via Seventh Street from Broadway.

Leave	From March 22, 1896.	Arrive
6:36 a§	To Melrose, Seminary Park, Fitchburg, San Leandro and Haywards.	6:38 a
7:36 p		8:08 p
8:36 p		8:08 p
9:36 p		10:08 p
11:51 p**		**11:18 p

*Via First Street, from Broadway.

8:36 a	To Melrose, Seminary Park, Fitchburg, San Leandro and Haywards.	0 9:09 a
9:36 a		10:11 a
10:36 a		11:11 a
12:36 a§		12:11 p
2:36 p		0 1:11 p
3:38 p		4:11 p
4:38 p		5:09 p
5:41 p		6:40 p
6:05 p		7:15 p

A for morning. P for afternoon.
§ Saturdays only.
† Sundays only.
0 To and from Niles.
† Sundays excepted.
** Connects at College Park with Coast division train.
* Monday, Thursday and Saturday nights only.

The PEOPLE'S EXPRESS COMPANY, the only transfer who will call for and check baggage from hotels and residences. Office, 412-418 Ninth street. Tel. 326.

Local and through tickets sold and information given by

J. H. WRIGHT, agent 16th st. station.
M. E. DE CORA, agent 7th and Bdwy.
RICHARD GRAY, gen. traf. manager.
T. H. GOODMAN, gen. pass. agent.

California Railway to Leona Heights and Mills College.

Trains leave Tidal Canal Bridge, Alameda:

8:00, 9:00, *9:30, 10:00, *10:30, 11:00, *11:30 a. m.; 12:00, *12:30, 1:00, *1:30, 2:00, *2:30, 3.00, *3:30, 4:00, *4:30, 5:00, *5:30, 6:00, *6:30, 7:00, *7:30, 8:00, 9:00, 10:00 p. m.

Trains leave Leona Heights:

7:40, 8:30, *9:00, 9:30, *10:00, 10:30, *11:00, 11:30 a. m.; *12:00, 12:30, *1:00, 1:30, *2:00, 2:30, *3:00, 3:30, *4:00, 4:30, *5:00, 5:30, *6:00, 6:30, *7:00, 7:30, 8:30, 9:30.

*Saturday and Sunday only.

Passengers from Oakland and Alameda take Alameda, Oakland and Piedmont Electric Railway Cars to Tidal Canal Bridge. Allow twenty-five minutes from Eleventh and Broadway and fifteen minutes from Thirteenth avenue and East Twelfth street. Round Trip Tickets from any point in Alameda or Oakland can be purchased of Alameda, Oakland and Piedmont Electric Railway Conductors.

Fare, 25 cents round trip.

W. M. RANK, General Manager.

1003½ Broadway, Oakland, Cal.

O. R. & N. TO ASTORIA AND PORTLAND

$2.50 Second Class, $5 First Class.

MEALS AND BERTHS INCLUDED.

Columbia sails.....June 27, July 7, 17, 27
State of California sails.....July 2, 12, 22
From Spear-st. Wharf (Pier 24) at 10 A. M.
GOODALL, PERKINS & CO., Genl. Supts.
F. F. CONNOR, General Agent, 630 Market street.

EDUCATIONAL.

Ayres Stenographic Institute.

The leading Shorthand College.

325 Montgomery Street - San Francisco.

Day and evening sessions; 4 months course; individual instruction in Shorthand, Typing, Bookkeeping, spelling, punctuation, etc. Over 350 graduates placed in positions in 1895.

LIFE SCHOLARSHIP $50. Send for catalogue.

ST. JOSEPH'S ACADEMY

Boarding and day school, conducted by the Brothers of the Christian Schools, Fifth and Jackson streets, Oakland, California. Rev. Brother Hugh, Director. Send for prospectus.

HEALD'S BUSINESS COLLEGE,

12,000 graduates. Educational facilities unexcelled. Department of Electrical Engineering in Operation. Write for Catalogue to 24 Post st., San Francisco.

OAKLAND SEMINARY,

528 Eleventh St., Cor. Clay

MRS. M. K. BLAKE, Principal.

T. D. ADAMS, A. M. Master. MARY E. ALLEN Preceptress.

The oldest private school in Oakland. Best of accommodations for boarding or day pupils. Includes the different departments from Kindergarten to University work. None but teachers of large culture and experience well known to many of the leading educators of the country. Special attention to Art, Music, Oratorical work, Physical Culture and Deportment. A safe and pleasant home school. Centrally and healthfully located.

BANKS.

—THE—

First National Bank of Oakland

Northeast corner Tenth and Broadway.

Capital Stock paid up.....$300,000

P. E. BOWLES.....President
G. W. McNEAR.....Vice President
L. G. BURPEE.....Cashier

DIRECTORS: G. W. McNear, A. J. Snyder, E. W. Runyon, J. C. Martin, Norman Rideout, W. P. Jones, Wallace Everson, L. C. Morehouse, P. E. Bowles, W. H. Chickering, L. G. Burpee.

Principal Correspondents—San Francisco, First National Bank, London, Paris and American Bank, L'd, and Bank of California; New York, National Park Bank; Chicago, American Exchange National Bank.

Union Savings Bank

CORNER BROADWAY AND NINTH ST.

Transacts a General SAVINGS and COMMERCIAL Business.

Capital Fully Paid, $ 300,000 00
Reserve Fund, - - 90,000 00
Deposits Dec. 31, 1895, 3,002,693 19

BOARD OF DIRECTORS.

J. West Martin, Thomas Prather, R. S. Farrelly, Hiram Tubbs, C. E. Palmer, William G. Henshaw, A. A. Moore, S. Huff, Herman A. Tubbs, H. W. Meek, Thomas Crellin.

J. WEST MARTIN.....President
WM. G. HENSHAW.....Vice President
A. E. H. CRAMER.....Cashier

Exchange on Foreign and Eastern cities.
Interest allowed on all savings deposits remaining three calendar months.
No entrance fee.
Remittances from the country may be made by express or checks on banks in San Francisco and books will be returned.

Central Bank

Broadway and 14th St.

OAKLAND, CAL.

Authorized Capital $1,000,000
Capital fully paid up..... 200,000
Surplus and undivided profits..... 75,000

THOMAS CRELLIN.....President
W. G. PALMANTEER.....Vice President
C. R. YATES.....Cashier

DIRECTORS.

Frederick Delger, F. K. Shattuck, Charles D. Pierce, J. W. Phillips, W. G. Palmanteer, George C. Perkins, George D. Metcalf, L. C. Morehouse, H. B. Ainsworth, Thomas Crellin, W. S. Phelan.

Transacts a general banking business. Interest allowed on term deposits. Loans made on real estate and approved security. Buys and sells exchange on all the principal cities of the United States and Europe. Principal Correspondents—First National Bank, San Francisco; Chase National Bank, New York; Metropolitan National Bank, Chicago; Nebraska National Bank, Omaha.

.....THE.....

Oakland Bank of Savings

Cor. Broadway and 12th St.

INCORPORATED 1857.

Authorized Capital $1,000,000 00
Capital Paid in 450,000 00
Reserve and Contingent Fund... 152,621 22
Deposits January 1, 1896..... 4,978,932 45

OFFICERS.

ISAAC L. REQUA.....President
W. E. MILLER.....Vice President
W. W. CARTHWAITE .....Cashier
E. C. HAGAR.....Assistant Cashier

BOARD OF DIRECTORS.

William R. Davis, James Moffitt, Isaac L. Requa, Arthur A. Smith, E. A. Haines, George H. Collins, W. E. Miller, Henry Rogers, Horace Davis.

General banking business transacted; interest allowed on term deposits; loans on real estate and approved collateral at lowest market rates.

PRINCIPAL CORRESPONDENTS.
SAN FRANCISCO—Bank of California, Anglo-Cal. Bank L'd, Nevada Bank.
NEW YORK—Laidlaw & Co.
CHICAGO—Continental National Bank.
LONDON—N. M. Rothschilds & Sons.

CALIFORNIA BANK.

Masonic Temple Building.

Corner Twelfth and Washington Streets, Oakland.

D. EDWARD COLLINS.....President
JOHN W. PHILLIPS.....Vice President
FRANK H. BROOKS.....Cashier

BOARD OF DIRECTORS.

John W. Phillips, Victor H. Metcalf, W. W. Whitman, Charles Jurgens, D. Edward Collins, Benjamin Smith, Anson Barstow, Robert Smile, James P. Taylor.

Transacts a general banking business. Foreign and Domestic Exchange bought and sold. Correspondence solicited. Special attention paid to the execution of trusts for individuals, firms and corporations.

Correspondents — American Exchange National Bank, New York; Sather Banking Co. and Bank of California, S. F.

FARMERS' AND MERCHANTS'

SAVINGS BANK

1103 Broadway near Twelfth St.

Incorporated according to the laws of the State of California, November 10, 1862.
Interest paid on deposits.
Money loaned on real estate.

OFFICERS.

EDSON F. ADAMS.....President
C. E. PALMER.....Vice President
JAMES C. McKEE.....Cashier

BOARD OF DIRECTORS.

R. S. Farrelly, San Leandro; A. W. Schafer, Mount Eden; Samuel Bell McKee, Oakland; William H. Taylor, Oakland; H. H. Pitcher, Livermore; John Charles Adams, Oakland; H. F. Gordon, Oakland; F. S. Osgood, Oakland; Charles E. Palmer, Oakland; W. H. Bailey, Oakland; Edson F. Adams, Oakland.

UNION NATIONAL BANK OF OAKLAND

Location, N. W. Cor. of Broadway and Twelfth Street.

THOMAS PRATHER.....President
HON. J. WEST MARTIN..Vice President
CHARLES E. PALMER.....Cashier

DIRECTORS.

Hon. J. West Martin, Socrates Huff, John C. Adams, D. Henshaw Ward, Edson F. Adams, R. S. Farrelly, Thomas Prather.

Exchange—Domestic and Foreign at current rates.

CORRESPONDENTS — Chemical National Bank, New York; N. M. Rothschild & Sons, London; Rothschild Freres, Paris; Die Direction de Disconto Gesellschaft, Berlin; Bank of California, First National Bank, Crocker-Woolworth National Bank, San Francisco.

Funds deposited with correspondents paid here.

IF YOU WISH

To enjoy the day properly you must order your Sunday dinner from

L. C. BEEM,

New City Market,

S. E. Cor. 12th and Washington Sts.

TELEPHONE 265

ROYALLY RECEIVED.

Lyon Post W. R. C. Extends Hospitality to Its Friends.

AN ANNIVERSARY EVENT.

Eloquent Addresses on the Subject of Army Affairs.

A BIG BANQUET GIVEN.

Interchange of Views and a General Good Time.

Lyon Woman's Relief Corps, No. 6, celebrated the thirteenth anniversary of its organization last night. The occasion was characterized by many features which will long render the anniversary memorable in the annals of the organization, more especially because, while the corps celebrated the recurrence of its birth, it at the same time welcomed back to life in the Grand Army of the Republic Lyon Post, No. 8, G. A. R., which has just had removed from against it the ban of suspension.

The exercises were held in Loring Hall at the corner of Clay and Eleventh streets, and the place was filled to the utmost long before the exercises began.

As a preliminary, L. H. Carver was called on by Mrs. Merritt, and played a martial air on the fife in a masterly manner.

The chair of the presiding officer was occupied by Mrs. Cora Merritt, the President of the corps. She called to the seat of honor on her right Captain George A. Norton, Commander of Lyon Post, and to the seat on her left Mrs. Irene Gibson, Past Department President W. R. C. of California.

Mrs. Merritt then welcomed the guests in a few earnest words, and through Captain Norton extended congratulations to Lyon Post, and gave it hearty welcome back to its place of usefulness in the Department of California.

Comrade Norton said, by way of reply, that in behalf of the Post which he had the honor to represent he desired to tender to Lyon Woman's Relief Corps thanks for the generous welcome which had been extended to the Post. During the time of suspension, the members of the Post had been sure of one thing, and that was that the members of Lyon Relief Corps had been true to the cause. In all their tribulations, if there had been tribulation, the members of the Post had been encouraged by the sympathy of the members of the corps. He did not know how it was about other organizations that have auxiliary societies, but he thought he could safely say that no auxiliary society, in his experience, would have been or could have been more loyal than had been the W. R. C.

"You have spoken," he said, "of our suspension. The experience we have had, the suspension which we experienced, was like a thunder storm on a summer day. It came up suddenly and was soon over. The clouds which rolled over us soon proved to have a silver lining." He closed by saying that the Post is as loyal to itself, to the corps, to its friends and to the G. A. R. as it ever was.

Mrs. Merritt then read a letter from Mrs. Eliza Shepard in which the writer expressed the hope that Lyon Corps would be in the future, as it had been in the past, a bright star in the Department of California.

Past President Irene Gibson was then called on for a few remarks, and said she was glad to welcome Lyon Post back to their midst once more, and hoped that the members would come again to the entertainments.

Then Mrs. Merritt called for a few words from each of the Past Presidents of the corps who were present. Among them was Mrs. Craker, who made a few remarks.

Mrs. A. Hussey was found hiding in a corner. She said she had intended to escape observation, but she desired to say that she was glad she was with them. She hoped that she would later be able to take each by the hand and say that she was glad to be with them.

Mrs. Morrow said she wished to extend a most cordial welcome, and trusted that there was no person more loyal to Lyon Post than she was.

Mrs. Wilson said she was glad to welcome the old boys back again and hoped they would have no more trouble of any kind.

Other short addresses were made by Mrs. Hanna, Mrs. Chambers and Mrs. Perkins.

When Mrs. Shipley's name was called the lady, speaking to the members of Lyon Post, said they had shown themselves to be a worthy organization, and that their friends had trusted in their loyalty, and that loyalty had been shown by their readiness to stand by their principles. In the dark days of the rebellion, the members of the Post stood shoulder to shoulder in a righteous cause, and she was glad to know that they had done so recently in what they considered to be the right. She hoped they would attend the future gatherings of the corps, and that they would look back to the present occasion with feelings of the greatest pleasure.

Then Past Commanders of Lyon Post were given a chance to talk.

Comrade Adney said that he believed the best and worst thing on earth is woman. When, he said, it was known what angels of mercy women had been, and when they would look around and see the amount of good woman had done all over the world and when it was shown what she had done for the benefit of old soldiers in the hospital and on the field of battle, it was easy to see why the old soldier should consider woman as the best thing on earth. When they looked at what the Woman's Relief Corps had done, the money that it had expended in behalf of the soldier, the people it had assisted and the dark corners of earth into which it had brought light and peace, he thought that the best of all women are those of the Woman's Relief Corps.

Comrade E. W. Woodward said that he thought that any comrade who does not appreciate the Woman's Relief Corps and especially Lyon Woman's Relief Corps has not much appreciation in him. He did not think that the time Lyon Post had been suspended, which had been characterized as "three months in the guard house," amounted to anything. If there was any person who could lay claim to loyalty to the Woman's Relief Corps, he thought he could make that claim. The Woman's Relief Corps with its membership of 140,000 had been organized to aid the old soldier and stand by the old flag and was living up to its principles with steadfastness and loyalty. As a member of the Post that had been suspended, he wanted to thank the members of Lyon Woman's Relief Corps for the reception and he wanted also to thank them for their loyalty.

Comrade J. K. Piersol spoke about the great amount of good that had been accomplished by women during the late war. He said that he did not think there is a successful G. A. R. Post in the United States that has not got a good Relief Corps with it. It is just the same as it had been thirty-five years ago, when the men went to the front. If it had not been for the mothers, sisters and some other fellow's sister they had left behind them, the men at the front would never have accomplished what they did. Millions would have melted like snow beneath the sun if it had not been for the loved ones at home. No nation went through war successfully unless sustained by those who had been left at home. Therefor for the success which had attended the army in the War of the Rebellion they owed a great deal to woman, and this was true in Oakland of what Lyon Corps owed to Lyon Relief Corps.

Judge E. M. Gibson said that since he had heard the words of consolation to which expression had been given during the evening, he was glad that Lyon Post had been suspended. He did not know but that it had done good to the Post to have it suspended. Now the members come together. Before, there had been a little bickering. He could see that the suspension had the effect of uniting them in a stronger bond than had existed before. He joined with those who had said such good things about the Woman's Relief Corps.

The Judge then recalled the time when his regiment was marching to the front. Thousands and tens of thousands of loyal ladies went to greet the organization with tokens of respect and admiration. After the regiment had been in the field two long, weary years, they had been finally brought to the hospital, and then suffering was greatly relieved by loyal women. Ladies went to them with cheers and tokens of esteem, and it had been so ever since. The old soldier grew old, but not so the ladies who were engaged in the good work. Some of the ladies had grown up since that time. They had been infants then. They knew little of those times through experience, but they had agreed to stand by the old soldier. After the suspension the old soldiers had come back, and what a welcome they received. It made them feel happy. He would say that Lyon Relief Corps is firmly attached to the great order of the G. A. R., and that Lyon Post is as true to the cause as was the brave and intrepid General whose name it bears. He closed by venturing the belief that Lyon Post and Lyon W. R. C. would command a reputation in this Department and everywhere that would be second to that of no other Post or corps.

Comrade Arbuckle then made a few eloquent remarks on patriotism, and was followed by a fervent tribute to the self sacrifice of women during the war by H. D. Talcott.

Comrade Goldsby followed in the same strain.

Mrs. Blake-Alverson said she was glad to hear of patriotism. It suited her. She had been patriotic all her life. She had just come back from Monterey, where she had seen the flag raised a few days before. She had seen the flag go up, and she had been told by a certain person that if she could see the expression on her countenance at that time it would be a revelation. She had applauded and cheered, and when right behind her 200 children rose and sang "The Star Spangled Banner" she thought, she said, she would die, she was so impressed with the solemnity of the occasion.

Mrs. Blake-Alverson then sang "Annie Laurie," and was encored.

L. H. Carver played another fife solo. This was followed by a march on the piano to which the members of the Post stepped into the banquet hall, the parade being led by Mrs. Merritt and Comrade Norton.

The members of the Post ranged themselves along the outer line of the tables, and were soon followed by the ladies, who took seats along the inner lines.

Accommodations had been provided for a large number. The spread was the most elaborate ever made under the auspices of the Lyon Relief Corps. It comprised half a dozen kinds of salad, the same number of cold meats, beans with all the richness of taste and aroma peculiar to a New England baking, Boston brown bread, cake and pie in indefinite variety and coffee the fragrance of which was a feast in itself. The board with the condiments was too attractive to be resisted, and was accordingly discussed with a relish which delighted the members of the corps, through whose bounty it had been provided.

After the first guests at the table had retired they were succeeded by others without delay, until all those present had been served, and still the commissary had not been exhausted. The banquet was the work of the Executive Committee, and nothing but praise could be heard of the members of that organization, comprising Mrs. Hamlin, Chairman; Mrs. Hussey, Mrs. Winkler, Mrs. Bridges and Mrs. Coleman.

THE CELEBRANTS.

The officers of Lyon W. R. C. are as follows: Mrs. Cora Merritt, President; Mrs. Annie Cannon, Secretary pro tem.; Mrs. Tillie Coleman, Treasurer; Mrs. Shair, Chaplain; Mrs. Josephine Hamlin, Senior Vice President; Mrs. Jennie Bridges, Junior Vice President; Miss Rose Derby, Conductor; Mrs. Belle Schultz, Assistant Conductor; Mrs. Eveline Hickman, Guard; Mrs. Imogene Turnbull, Assistant Guard.

Among the members of the corps present were the following: Mrs. McVall, Mrs. J. F. Jones, Dutch Flat, Cal.; Miss Carroll, Mrs. A. Van Antwerp, Mrs. Parmenter, Mrs. Emily, Mrs. Bankhead, Mrs. Wells, Mrs. Shipley, Mrs. Graves, Mrs. Richardson, Mrs. A. Smith, Mrs. L. Smith, Mrs. Schaffer, Mrs. Clarrage, Mrs. Merritt, Mrs. Stout, Mrs. Egleston, Mrs. Lewis, Mrs. Norton, Mrs. Coleman, Mrs. Arbuckle, Mrs. Babcock, Mrs. Pangburn, Mrs. E. W. Woodward, Mrs. A. Martland, Mrs. Winkler, Mrs. E. Travers, Mrs. Husler, Mrs. E. Bollson, Mrs. Coffin, Mrs. Fitzbogen, Mrs. Rand, Mrs. Irene Gibson, Mrs. F. Morrell, Mrs. A. M. Craker, Mrs. Blake-Alverson, Mrs. Hamlin, Mrs. A. Rosenberg, Mrs. Halstead, Mrs. E. Jurgens, Mrs. M. Jurgens, Miss Norton.

There were also in attendance a number of lady friends of these members.

Among the members of Lyon Post noticed were: R. C. J. Adney, W. H. Adams, C. W. Adams, L. S. Bixby, S. N. Batchelder, J. S. Corrigan, Judd Craker, A. C. Champion, L. K. Davis, Augustus Dow, Oliver Emlay, E. M. Gibson, W. H. H. Hussey, Dr. L. E. Kelley, Henry L. Longfellow, Dr. H. T. Legler, Dr. Walter F. Lewis, C. B. Mead, F. P. McFeely, George S. Naismith, George A. Norton, S. R. Osgood, William O'Brien, C. H. Parmenter, J. K. Piersol, E. B. Reader, Dr. A. J. Russell, H. N. Richardson, R. A. Rusher, A. J. Sheldon, H. C. Wells, Jacob Winkler, E. W. Woodward, H. H. Woodruff, G. W. Hoguet, General D. W. C. Thompson, Rev. Dr. Beatty, Samuel Goldsby, H. D. Talcott, E. Clarrage.

Will positively cure sick headache and prevent its return. Carter's Little Liver Pills This is not talk, but truth. One pill a dose. See advertisement. Small pill. Small dose. Small price.

We Have a Special Sale on

In Hats, Shirts, Underwear and All Else.

With Us a Special Sale Means Special Prices,

And Special Prices Mean Special Bargains

C. WESTOVER & CO.
Washington Street, near 13th.

EVERY FAMILY SHOULD KNOW THAT

PERRY DAVIS' VEGETABLE PAIN KILLER

is a very remarkable remedy, both for INTERNAL and EXTERNAL use, and wonderful in its quick action to relieve distress.

Pain-Killer is a sure cure for Sore Throat, Coughs, Chills, Diarrhea, Dysentery, Cramps, Cholera, and all Bowel Complaints.

Pain-Killer IS THE BEST remedy known for Sea Sickness, Sick Headache, Pain in the Back or Side, Rheumatism and Neuralgia.

Pain-Killer is unquestionably the BEST LINIMENT MADE. It brings speedy and permanent relief in all cases of Bruises, Cuts, Sprains, Severe Burns, &c.

Pain-Killer is the well tried and trusted friend of the Mechanic, Farmer, Planter, Sailor, and in fact all classes wanting a medicine always at hand, and safe to use internally or externally with certainty of relief.

IS RECOMMENDED
By Physicians, by Missionaries, by Ministers, by Mechanics, by Nurses in Hospitals.
BY EVERYBODY.

Pain-Killer is a Medicine Chest in itself, and few vessels leave port without a supply of it.

☞ No family can afford to be without this invaluable remedy in the house. Its price brings it within the reach of all, and it will annually save many times its cost in doctors' bills.

Beware of imitations. Take none but the genuine "PERRY DAVIS."

It is Not Pleasant

TO BUNDLE your company's hats, overcoats and canes into the dining room. Hall-stands are not dear. We have a style in oak, nicely carved, with brass holders and oblong mirror for $7.50. Twenty other varieties and prices.

Schreiber Furniture Co.
1157-1159 Washington St.
Telephone 72. Near Fourteenth
13

BLACK BEAR

$6.50 A TON DELIVERED

Kronenberg & Carpenter, Agts., 902 B'dway
TEL. 2421.

ON AND AFTER

June 1, 1896

The Price of Current for

Incandescent Electric Lights

WILL BE REDUCED

—TO—

15c per 1000 Watts

All Day and Night Service.

HOUSES WIRED AT COST!

LEAVE ORDERS AT OFFICE OF

Gas Company,

13TH AND CLAY STS.

MILK FOR BABY should be pure, if baby's health you would assure. Our cows are the best bred, the best pastured, the best fed; and baby milk is our specialty.

PARKHURST BROS.,
LORIN P. O.,
Alameda Co., Cal.

LOUISVILLE RESTAURANT

—French and Family Dinners—

BANQUETS, PARTIES.
LADIES' DEPARTMENTS.
Open Till 12 P. M.
910 BROADWAY John Slavich

ADVERTISEMENTS.

$150 Cash

—AND—

$30 PER MONTH, Including Interest,

Will Buy a

NEW MODERN HOUSE,

Containing

7 Rooms and Bath,

SITUATED ON

Central Ave., Alameda

In a Choice Residence Section

LOT 30x125

William J. Dingee,
460-462 Eighth Street,
OAKLAND.

W. H. PARRISH

Successor to Tate & Parrish.

Truck and Expressman,

STAND AND OFFICE

842 BROADWAY, - OAKLAND

I am prepared to move Heavy Granite, all kinds of Merchandise, and make a specialty of moving Safes.

All orders promptly attended to at lowest rates. Telephone 564.

RESIDENCE.....1535 WEBSTER ST.

School Bonds for Sale

By order of the Board of Supervisors of Alameda County, California, made June 15th, 1896, sealed proposals will be received at the office of the Treasurer of said county, at the Hall of Records of said county, in the City of Oakland, County of Alameda, State of California, until 12 o'clock noon of the 15th day of July, 1896, for the purchase of school bonds of the denomination of two hundred ($200) dollars each, of Valle Vista School District of Alameda County. Said bonds were issued by said Board of Supervisors under and in accordance with the provisions of Sections 1880 to 1888, both inclusive, of the Political Code, and in conformity with an order of said Board passed June 15th, 1896, and bear interest at the rate of six (6) per cent per annum until paid, interest payable on the 15th day of July of each year, out of and from the building fund of said School District, upon presentation and surrender to the Treasurer of said County of the interest coupons.

Said bonds are to be numbered consecutively 1 to six (6), inclusive, and are to mature as follows, to-wit:

Bond Number One, one year from date.
Bond Number Two, two years from date.
Bond Number Three, three years from date.
Bond Number Four, four years from date.
Bond Number Five, five years from date.
Bond Number Six, six years from date.

Bids will be received for one (1) or any larger number of said bonds up to six. All bids must be equal in amount to the par value of the bonds bid for, and accompanied by a certified check, or cash deposit, in the sum of at least ten per cent of the amount of the bid, payable to the Treasurer of the said County of Alameda. The said check or deposit will be returned in case of rejection of bid, and be forfeited to said Board of Trustees if the bidder neglects to pay for the bonds he bids for within five days after notice of acceptance of the bid.

Upon the opening of said proposals said bonds will be sold to the highest and best bidder, for cash, in U. S. gold coin, subject to the above provisions.

All proposals or bids are to be addressed to the "Board of Trustees of Valle Vista School District, care O. M. Sanford, Treasurer Alameda County, Cal.," and indorsed "Proposals for Bonds."

HENRY L. FEDDERSON,
JAMES E. WOOD,
LIBERTY PERHAM,
Trustees Valle Vista School District, Alameda County, Cal.
Dated June 18, 1896.

COUNTY BOARD OF EQUALIZATION.

Notice to Taxpayers of Alameda County, California.

Office of the Clerk of the Board of Supervisors of Alameda County, California.

Public notice is hereby given that the assessment roll of the fiscal year 1896 of Alameda County, California, has been completed and delivered to the Clerk of the Board of Supervisors of said County, and that the same will be open for inspection at the said Clerk's office in Annex to the Hall of Records in the City of Oakland, from 9 o'clock A. M. to 5 o'clock P. M., every day except Sunday.

Notice is also given that the Board of Supervisors of said County sat as a County Board of Equalization on Monday, July 6, at 12 o'clock M. of said day, and adjourned until Friday, July 10th, 1896, at 10 o'clock A. M. of said day, from and after which time they will continue in session from time to time until the business of equalization is disposed of, and said Board will not sit later than July 20, 1896, at 12 o'clock midnight.

Application for reduction or correction of assessment must be made in writing duly verified by the oath of the property owner or a duly authorized agent. Blanks for application for reduction or increase of assessment may be obtained at said Clerk's office.

By order of the Board of Supervisors, sitting and acting as a Board of Equalization, of Alameda County, California.

Dated July 6th, 1896.

(Seal) FRANK C. JORDAN, Clerk.

Notice to Creditors.

Estate of Peter Otten, deceased.

Notice is hereby given by the undersigned, administrator of the estate of Peter Otten, deceased, to the creditors of and all persons having claims against the said deceased, to exhibit them, with the necessary vouchers within four months after the first publication of this notice to the said administrator at the office of Frederick E. Whitney, rooms 7 and 8, 396 Broadway, Oakland, Cal., which said office the undersigned selects as his place of business in all matters connected with the said estate of Peter Otten.

WILLIAM H. KNIGHT,
Administrator of the estate of Peter Otten, deceased.
Dated Oakland, June 21th, 1896.
FREDERICK E. WHITNEY,
Attorney for Administrator.

LEGAL.

PETITION.

In the Superior Court of the County of Alameda, State of California.

In the matter of the application of the Globe Iron Works (Limited) (a corporation), to change the name of the corporation.

Petition.

The petition of the Globe Iron Works (Limited) (a corporation), respectfully represents to this honorable Court that this petition is made for the purpose of changing the corporate name of the Globe Iron Works (Limited) (a corporation), said corporation being formed in Alameda County, and existing under and in accordance with the laws of the State of California, on the 16th day of April, A. D. 1895. Petitioners present name is "Globe Iron Works" (Limited).

The corporate name now proposed to be adopted is "Eagle Iron Works" (Limited).

The proposed change of petitioner's corporate name being necessary on account of the prior incorporation of another company under the same corporate name with trade mark and articles of incorporation duly filed in the office of the Secretary of State, of the State of California, on December 20th, 1895, and doing business in the City of Stockton, County of San Joaquin, State of California.

Wherefore your petitioner prays this honorable Court to grant to it a judgment and order authorizing petitioner to change its corporate name to "Eagle Iron Works" (Limited), and that henceforth petitioner's corporate name be "Eagle Iron Works" (Limited), for the purpose of carrying on the business specified in the articles of incorporation of petitioner heretofore referred to.

Petitioner further prays this honorable Court that a time and place be fixed for the hearing of this petition, and that the Clerk of this Court be directed to publish notice thereof, together with a copy of this petition, as required by Section 1277 of the Code of Civil Procedure of the State of California.

(Signed)
W. D. LOGAN, Director.
J. P. LIGHTBODY, Director.
J. W. WOOD, Director.
GIDEON P. SOREY, Director.
PERCY R. STUART, Director.
D. McTAGGART, Director.
DANIEL STUART, Director.

By order of the Superior Court of Alameda County, the hearing herein is fixed for July 20th, 1896, at 10 o'clock A. M., in Department 3 thereof.

(Sgd) FRANK C. JORDAN, Clerk.
By F. D. ADAMS, Deputy Clerk.
H. G. WALKER, Attorney for Petitioner, 966 Broadway, Oakland, Calif.
Dated June 18th, 1896.

School Bonds for Sale

By order of the Board of Supervisors of Alameda County, California, made June 22d, 1896, sealed proposals will be received at the office of the Treasurer of said County, at the Court House, until 12 o'clock noon of the 18th day of July, 1896, for the purchase of school bonds of the denomination of five hundred ($500) dollars each, of Union School District, of Alameda County. Said bonds were issued by said Board of Supervisors under and in accordance with the provisions of Sections 1880 to 1888, both inclusive, of the Political Code, and in conformity with an order of said Board passed June 22d, 1896, and bear interest at the rate of six (6) per cent per annum until paid, interest payable on the 18th day of July of each year, out of and from the building fund of said School District, upon presentation and surrender to the Treasurer of said County of the interest coupons.

Said bonds are to be numbered consecutively 1 to seven, inclusive, and are to mature as follows, to-wit:

Bond number 1, one (1) year from date.
Bond number 2, two (2) years from date.
Bond number 3, three (3) years from date.
Bond number 4, four (4) years from date.
Bond number 5, five (5) years from date.
Bond number 6, six (6) years from date.
Bond number 7, seven (7) years from date.

Bids will be received for one (1) or any larger number of said bonds up to seven (7). All bids must be equal in amount to the par value of the bonds bid for, and accompanied by a certified check, or cash deposit, in the sum of at least ten per cent of the amount of the bid, payable to the Treasurer of said County of Alameda. The said check or deposit will be returned in case of rejection of bid, and be forfeited to said Board of Trustees if the bidder neglects to pay for the bonds he bids for within five days after notice of acceptance of the bid.

Upon the opening of said proposals, said bonds will be sold to the highest and best bidders, for cash, in U. S. gold coin, subject to the above provisions.

All bids or proposals are to be addressed to the "Board of Trustees Union School District, care O. M. Sanford, Treasurer Alameda County, Cal.," and indorsed "Proposals for Bonds."

B. F. MASON,
J. B. MENDONCA,
R. S. FARRELLY,
Trustees Union School District, Alameda County, Cal.
Dated June 25th, 1896.

PROBATE NOTICE.

In the Superior Court of the County of Alameda, State of California.

In the matter of the estate of Frederick C. Lowrey, deceased.

Notice of time set for proving will, etc.

Notice is hereby given, that a petition for the probate of the will of Frederick C. Lowrey, deceased, and for the issuance to Alice Lovinna Lowrey of letters testamentary thereon has been filed in this Court, and that Monday, the 20th day of July, A. D. 1896, at 10 o'clock A. M. of said day, at the Court-room of Department No. 4 of said Court, at the Court House in the City of Oakland, in said County of Alameda, has been set for the hearing of said petition and proving said will, when and where any person interested may appear and contest the same.

Dated July 8th, 1896.

FRANK C. JORDAN, Clerk.
By F. D. ADAMS, Deputy Clerk.
REED & NUSBAUMER, Attorneys for Petitioner.

PROBATE NOTICE.

In the Superior Court of the County of Alameda, State of California.

In the matter of the estate of Nellie E. Reed, deceased.

Notice of time set for proving will, etc.

Notice is hereby given, that a petition for the probate of the will of Nellie E. Reed, deceased, and for the issuance to U. T. Hickel of letters testamentary thereon has been filed in this Court, and that Monday, the 27th day of July, A. D. 1896, at 10 o'clock A. M. of said day, at the Court-room of Department No. 4 of said Court, at the Court House in the City of Oakland, in said County of Alameda, has been set for the hearing of said petition and proving said will, when and where any person interested may appear and contest the same.

Dated July 13th, 1896.

FRANK C. JORDAN, Clerk.
By F. D. ADAMS, Deputy Clerk.
FELIES WHITMORE, Attorney for Petitioner.

PROBATE NOTICE.

In the Superior Court of the County of Alameda, State of California.

In the matter of the estate of W. W. Wynn, deceased.

Notice of time set for proving will, etc.

Notice is hereby given, that a petition for the probate of the will of W. W. Wynn, deceased, and for the issuance to Joseph Fletcher and N. B. Holmes of letters testamentary thereon, has been filed in this Court, and that Monday, the 13th day of July, A. D. 1896, at 10 o'clock A. M. of said day, at the Courtroom of Department No. 4 of said Court, at the Court House in the City of Oakland, in said County of Alameda, has been set for the hearing of said petition and proving said will, when and where any person interested may appear and contest the same.

Dated July 13d, 1896.

FRANK C. JORDAN, Clerk.
By F. D. ADAMS, Deputy Clerk.
C. W. LANGAN, Esq., Att'y for Petitioners, Livermore, Cal.

LEGAL.

NOTICE TO VOTERS!

REGISTRATION!

Office of the County Clerk,
Alameda Co., State of California.

NOTICE IS HEREBY GIVEN THAT at a regular meeting of the Board of Supervisors of Alameda County, State of California, held on the 13th day of January, 1896, it was ordered that the Clerk of said County make a new and

COMPLETE REGISTRATION

Of the voters of said County, in accordance with the provisions of Section 1094 of the Political Code of the State of California, that said registration commence on the 17th day of February, 1896, and continue until 55 days before the next General Election, to-wit, to and including August 9th, 1896, when such registration will cease.

Now, therefore, this is to give notice, that in pursuance of said order, said new registration will commence on the 17th day of February, 1896, and continue to and including August 9th, 1896, when such registration will cease.

Further notice is hereby given that affidavits for registration may be sworn to before any Deputy County Clerk in the different towns and precincts of the County, or any Deputy County Assessor, without charge. Affidavits can also be sworn to before any Justice of the Peace or Notary Public. All naturalized citizens who have not been registered before must present papers when applying for registration.

The office of the County Clerk, at the Hall of Records, Oakland, Cal., will be open from 9 a. m. to 5 p. m. and from 7:30 p. m. to 9 p. m. for the accommodation of voters. All citizens are notified to apply for registration at once.

Notice is given that after the filing of affidavits and when names are entered on the Great Register, postal cards will be sent to each citizen of the date of such entry. If postal is not received, voters should ascertain at once for his own protection the reason why.

Feb. 27th, 1896.

FRANK C. JORDAN,
(Seal.) County Clerk.

Notice to Contractors.

Notice is hereby given that the Board of Supervisors of Alameda County, California, at its meeting held June 29th, resolved to construct a culvert over Peralta Creek on East 14th street, Brooklyn Township, the same to be built of concrete. Plans and specifications prepared by the County Surveyor were approved of and adopted as plans and specifications for the construction of said culvert, and are now on file in my office and can be referred to and examined by bidders.

Further notice is hereby given that sealed proposals for bids for the construction of said culvert will be received and filed by the Clerk of the Board of Supervisors up to the hour of 11 A. M. on Monday, July 20th, 1896, at which time said proposals will be opened by said Board in open session thereof and the contract for doing said work awarded. Each bid must be accompanied by a certified check, payable to Frank C. Jordan, Clerk of said Board of Supervisors, for an amount equal to 10 per cent of proposal. A copy of this advertisement shall be attached to each proposal presented. Said check to be forfeited to the County of Alameda as agreed and liquidated damages, should the party or parties to whom the contract shall be awarded fail to enter into the contract within ten days after the award or to give the bonds required by the Board for the faithful performance of the contract.

The Board of Supervisors reserves the right to reject any or all bids as the public good may require.

Dated June 30th, 1896.

(Seal) FRANK C. JORDAN,
Clerk Board of Supervisors, Alameda County, California.

PROBATE NOTICE.

In the Superior Court of the County of Alameda, State of California.

In the matter of the estate of Jackson G. Crooks, deceased.

Notice of time set for proving will, etc.

Notice is hereby given, that a petition for the probate of the will of Jackson G. Crooks, deceased, and for the issuance to John J. Crooks and William H. Blas of letters testamentary thereon has been filed in this Court, and that Monday, the 20th day of July, A. D. 1896, at 10 o'clock A. M. of said day, at the Court-room of Department No. 4 of said Court, at the Court House in the City of Oakland, in said County of Alameda, has been set for the hearing of said petition and proving said will, when and where any person interested may appear and contest the same.

Dated July 3d, 1896.

FRANK C. JORDAN, Clerk.

DIVIDEND NOTICES.

DIVIDEND NOTICE.

San Francisco Savings Union, 532 California street, corner Webb.

For the half year ending with the 30th of June, 1896, a dividend has been declared at the rate per annum of four and thirty-two one-hundredths (4 32-100) per cent on term deposits, and three and sixty one-hundredths (3 60-100) per cent on ordinary deposits, free of taxes, payable on and after Wednesday, the 1st of July, 1896.

LOVELL WHITE, Cashier.

DIVIDEND NOTICE.

The Oakland Bank of Savings, Oakland, Cal.

For the six months ending June 30, 1896, a dividend has been declared at the rate of four and one-tenth (4 1-10) per cent per annum, on ALL savings deposits, free of taxes, payable on and after Wednesday, July 1, 1896. Dividends not called for are added to and bear the same rate of dividend as the principal from July 1, 1896.

W. W. CARTHWAITE, Cashier.

DIVIDEND NOTICE.

Dividend Notice Central Bank. For six months ending June 30, 1896, a dividend has been declared at the rate of four and one-tenth per cent per annum on all term deposits, payable on and after July 1, 1896. Said dividend, if not called for, to be added to the principal, and draw like interest from July 1, 1896.

C. R. YATES, Cashier.

DIVIDEND NOTICE.

The Home Security Building and Loan Association of Alameda County, 466 Ninth street.

A semi-annual dividend for the term ending June 30, 1896, has been declared at the rate of 5½ per cent per annum on deposits on stock, payable on and after July 15, 1896. By order of the Board of Directors.

J. GREENHOOD, President.
CHARLES K. CLARK, Secretary.

Notice to Creditors.

Estate of Josiah N. Knowles, deceased.

Notice is hereby given by the undersigned, executrix of the will of Josiah N. Knowles, deceased, to the creditors of and all persons having claims against the said deceased, to exhibit them with the necessary vouchers within ten months after the first publication of this notice to the said executrix at the office of Chickering, Thomas & Gregory, 206 Sansome St., San Francisco, Cal., which said office the undersigned selects as her place of business in all matters connected with said estate of Josiah N. Knowles, deceased.

MARY E. KNOWLES,
Executrix of the will of Josiah N. Knowles, deceased.
Dated Oakland, June 30, 1896.

SPORTING NEWS

Yachtsmen, Sharpshooters and Ball Players in Evidence.

TESTS IN THE TOURNAMENTS.

Oakland Athletes Are Carrying Off Lots of Good Trophies.

BICYCLISTS ARE BOOMING.

A Round-Up of Events in General by the Umpire.

The marksmen are in good form and promise many interesting meets.

Victory perched on the banner of the Acme club wheelmen Sunday, and the Baker & Hamilton trophy is now their property for one year.

The Reliance Club wheelmen had a club run ready for Sunday.

Baseball and yachting have plenty of followers despite the fact that many sportsmen are away on summer vacations.

THE UMPIRE.

The transferring of the Acme Baseball Club from the Presidio to the California League, places the Oakland boys in competition with more skilful players and carries out a programme which was originally arranged by the Acme, but failed to materialize when expected. Now Oakland's name is represented by a purely local organization, while heretofore in the League, the club playing under this city's banner was composed without exception of outsiders.

Of course it is all well enough for the various clubs to adopt the name of a city but simply the title is not a sufficient drawing card to arouse local interest. It is the home players who prove the attraction, consequently when San Francisco and San Jose men banded into a nine, posed as representatives of Oakland and expected to reach the local public's patronage they assumed too much.

Not that the team did not put up good ball, for it certainly did and the games were well worth seeing, but there is a certain added interest in knowing the players are really what they pose to be—Oaklanders.

The Acme club has been singularly successful in the amateur as well as professional field in the past and the first game under the new regime, in Stockton, resulted in a complete victory. Certainly this is an auspicious start and speaks well for the future.

The old Oaklanders who now play under the name of San Jose, did well with their former title, winning every game they appeared in. Now that the San Jose team has been dropped from the League and the former Oaklanders have stepped into its shoes, defeat has been the reward. Is it possible that the name of San Jose is a hoodoo?

Why do not the Acme boys get up a foot ball team? There is certainly plenty of material and with careful training such an organization could expect to cope favorably with any or all competitors.

The Acme Club never has taken any interest in football at all, though just why seems hard to explain.

* * *

The marksmen did good work Sunday at Alameda Point. Scores of men turned out and the rapidity with which blue rocks fell showed that Alameda can justly claim the crack shooters. The Reliance boys, only newly organized, made the best scores of the day ,though the Empire and Lincoln Clubs ran up many dead birds.

The yachtsmen were also out in force and the estuary course was alive with craft. Dermondy's "Amalia" proved the fleetest boat, though were it not for an accident at the start the "Queen" and "Surprise" would have made better showings. As it was the "Surprise" kept up her lick until on the last tack, but by running down to the East Oakland shores instead of pulling toward Alameda she lost her vantage ground, for she did not have the same length of a straight away course as the "Amalia."

* * *

The Acme Club is popular enough, but it fails to be a drawing card when entertainments are arranged. This is no fault of the participants in the affairs, but is probably due to the frequency of the exhibits.

The middle weight amateur championship boxing tournament packed the gymnasium, but when a few weeks later, another sparring exhibition was arranged with Tom Sharkey and Needham as stars, there were not enough interested persons in attendance to warrant the affair taking place. Later a gentleman's night brought out a corporal's guard, and not a paying one, either. Too much of a good thing is monotonous.

THE UMPIRE.

MARKSMEN SHOOT.

Local Clubs Make Good Scores at Alameda Point.

Alameda Point was alive with marksmen. Sunday, where club shoots had been arranged by a number of organizations.

The Empire Gun Club held a 25-bird match and the following scores were made: Javete,18; Elsfeldt, 14; Anderson, 19; Judd, 18; Leeds, 19; Paul, 13; Elsfeldt, 13; Paul, 9; Fisher, 16; Clack, 14; Mendenhall, 22; Depew, 17; Quinton, 13; Lehrke, 19; Mendenhall, 24; Roberts 11; Olson, 20; Judd, 20; Goodwin, 13, Winning, 20; Depew, 20; Roberts, 7; Vandell, 22; Mendenhall, 24; Vandell, 13; Judd, 18; Burgans, 18; Lehrke, 20.

This was followed by a 20-bird event which resulted as follows: Merrill, 13; Haight, 15; Webb, 13; Owens, 17; F. Feudner, 16; Leeds, 19; Lehrke, 15; Slack, 6; Roberts, 10; Olson, 13; Maguire, 6; Javete, 12.

The Reliance, free-for-all shoot at thirty yards was won by Winning with twenty-seven birds to his credit. The scores were:

Lake, 19; Wesley, 18; Ingalls, 20; Young, 12; McClure, 20; Overman, 14; F. Vernon, 14; Tubbs, 18; Adams, 14; Merrill, 20; Thom, 21; Burgans, 23; Winning, 27; Williams, 26; "Chestnut" 19; Newton, 25; "Trombone" 23; Olson, 25; "Bone" 20; O. Fisher, 18; Lehrke, 23; Robbins, 16; Yarley, 12; Stewart, 13; Gross, 19; Justins, 24; Webb, 22; Lovell, 16; Haight, 21; Umphred, 15; Feudner, 22; Liddle, 21; Barney, 25.

In the ten-bird match the following scores were made: Umphred, 7; McClure, 8; Young, 6; Wesley, 7; "Trombone", 9; Thomas, 1; Woodward, 8; Overman, 5; Ingalls, 8; Lake, 9; Hersey, 7; Arlett, 3.

A second match for ten birds resulted as follows: Wesley, 5; Stewart, 5; Umphred, 6; "Trombone," 8; McClure, 7; Lake, 9; Eustice, 10; "Trombone," 9; Adams, 5; Hall, 2; Woodward, 8.

In the fifteen-bird pool shoot the following were the scores: Vernon, 9; Liddle, 9; Haight, 9; Burgans, 11; Webb, 14; "Trombone," 12; Ingalls, 13; Olson, 12; Burgans 11.

In the ten-bird pool the scores were: Webb, 9; Vernon, 6; Haight, 7; Burgans, 7; "Trombone," 8; Ingalls, 7.

In the final ten-bird shoot the scores were: Lake, 6; Wesley, 7; Ingalls, 8; Young, 6; McClure, 8; Overman, 4; F. Vernon, 7; Tubbs, 8; Adams, 6; Thom, 5; Burgans, 7; Williams, 4; "Chestnut", 8; Newton, 6; "Trombone," 7; O. Fisher, 7.

"Trombone" made a record in the morning of ninety-two kills out of 100 birds. Next Sunday the Reliance Club will hold its regular monthly shoot.

The Olympic Marksmen also shot contests resulting in victories for Webb and Fuedner.

THE AMALIA FIRST.

The Oakland Navy Races Were a Big Success.

The regular monthly race of the Oakland Navy, took place Sunday on the estuary course and brought out a good list of entries.

The start was made at 2:17 P. M. and ten minutes later the boats crossed the line with the Nautilus in the lead, followed by the Surprise, Amalia, Aeolus, Queen, Mirth, Star, Annie, and Moth.

At the start a collision occurred between the Queen and the Amalia which was due to a premature start on the part of the former. This seriously hampered both yachts and kept them from running.

The Surprise led at the end of the first leg, with the Nautilus close behind. Then came the Queen, Aeolus, Moth, Amalia and Annie.

The Mirth rounded the buoy first but lost her position and in the finish the Amalia and Nautilus fought hard for honors, while the Surprise was coming in fast.

The Amalia held the lee tack the longest and succeeded in winning the race in the good time of 1 hour, 31 minutes, and 13 seconds.

GOOD FOR ACME.

The Ball Players Best the Stockons in Good Style.

The result of the game between the Oaklands and Stocktons, on the latter's grounds, last Sunday is of interest, for the local team is the old Acme Ball Club. It covered itself all over with glory and when the ninth inning was over, had two tallies to spare. The victory is encouraging. A synopsis of the score is as follows:

	1	2	3	4	5	6	7	8	9	
Oakland	1	0	4	1	1	0	3	0	x	10
Stockton	2	0	5	0	0	0	0	1	0	8

Earned runs—Oakland, 2; Stockton, 2; Bases on balls—Stockton, 4; Oakland, 3. Wild pitches—Van Buren, 2; Decosta, 1. Passed balls—Davis, 1; Pace, 2. Struck out—By Van Buren; by Decosta, 3. Hit by—Van Buren, 2. Home run—Pace. Three-base hit—Stewart. Two-base hits—Pace, Lockhead. Double plays—Van Buren to Walters to Donovan; Arlett to Keating to Donovan.

ALAMEDA WINS.

The Cricketers Add to Their Long List of Victories.

The Alameda Cricket Club had a walk-over Sunday when it was matched against the California team at Golden Gate. The best playing was done by Teddy Hood, running up 28; Hogue with 89 and Sloman with 31.

The bowling analysis was as follows:

ALAMEDA.

	Balls.	Runs.	Maidens.	Wickets.
Guild	91	62	1	3
Banner	129	73	1	3
Townsley ..	42	39	0	0
Gellatly ...	18	24	0	1
Sollum	57	43	0	1

CALIFORNIA.

	Runs.	Wicks.	Overs.	Maids.	Wides.
G. G. Sloman	34	5	95	2	0
H. Ward, Sr	34	2	9	2	3

DEER AND DOVES.

Dates for the Opening of the Hunting Season.

As this is the season for country hunting, a schedule of the dates when deer can be killed will be of interest to sportsmen. Appended is the list by counties:

Alameda—Deer, July 29 to September 2.
Alpine—Deer, September 2 to October 15.
Amador—Deer, September 1 to October 1.
Butte—Doves, July 15 to February 15.
Colusa—Deer, August 15 to October 15.
Contra Costa—Deer, July 29 to September 2. Use of dogs prohibited.
Calaveras—Deer, September 1 to October 15.
El Dorado—Doves, July 29 to February 1.
Fresno—Deer, September 1 to October 15. Market hunting prohibited.
Glenn—Deer, August 15 to October
Inyo—Deer, September 1 to October 15.
Kern—Deer, September 1 to October 15; doves, August 1 to February 15.
Lake—Deer, August 1 to October 1.
Lassen—Deer, September 1 to October 15.
Los Angeles—Deer, July 15 to September 1.
Mariposa—Deer, September 1 to October 15.
Marin—Deer, July 15 to September 1; doves, August 1 to January 1.
Merced—Deer, September 1 to October 15.
Madera—Market hunting prohibited.
Monterey—Deer, July 15 to September 1.
Mono—Deer, September 1 to October 15.
Napa—Deer, July 28 to September 5.
Orange—Doves, August 1 to February 1. Deer, August 15 to October 1. Market hunting prohibited.
Plumas—Doves, July 1 to January 1.
Riverside—Deer, September 1 to October 15.
San Benito—Deer, August 1 to September 15. Market hunting prohibited.
San Bernardino—Deer, September 1 to October 15.
San Joaquin—Deer, September 1 to October 1.
San Luis Obispo—Doves, July 15 to December 1. Deer, July 15 to September 1.
San Mateo—Doves, July 1 to December 1. Deer, July 15 to September 1. Use of dogs prohibited.
Santa Barbara—Deer, August 1 to September 15. Market hunting prohibited.
Santa Cruz—Deer, August 1 to September 15.
Shasta—Deer, July 15 to September 1.
Sierra—Deer, September 1 to October 15.
Sonoma—Deer, July 22 to August 4. Doves, August 1 to January 1.
Sutter—Deer, September 1 to October 15. Doves, July 15 to January 1.
Tehama—Doves, July 1 to January 1.
Trinity—Deer, September 1 to October 15.
Tulare—Deer, September 1 to October 15.
Ventura—Deer, July 15 to September 1. Market hunting prohibited.

AGAIN ON TOP.

Acme Riders Win the 20-Mile Road Race.

The big twenty-mile road race is a thing of the past, but its memory is decidedly fresh for Oakland claims the honor. The Acme boys did themselves and their clubs, great credit and will now be entitled to hold the trophy until wrested from them.

The riders left Fitchburg at half past ten o'clock and completed the through course in remarkable time.

The trophy will be awarded the victorious Acmes tonight at a banquet to be tendered the team and the officers of the associated clubs in San Francisco.

The correct time is as follows:

Acme Club Wheelmen—J. R. Kenna, 56:43 3-5; H. W. Squires, 55:54 4-5; E. W. Decker, 55:07; P. M. Lefevre, 57:24 3-5; C. H. Staples, 59:14. Average time of team, 56:53.

Bay City Wheelmen—C. A. Raymond, 56:16 2-5; C. A. Kraft, 52: 51 1-5; E. Languetin, 55:20; S. B. Vincent, 58:40 2-5; A. J. Menne, 1:02:14 4-5. Average time of team, 57:10 15 3-5.

Reliance Club Wheelmen—J. S. Brereton, 56:45; C. D. Gooch, 55:55; C. D. Bates, Jr., 58:13 4-5; B. H. Elford, 57:27; W. Yeoman, 57:58. Average time of team, 57:15 3-5.

Imperial Cycling Club—J. R. Lind, 56:43 2-5; A. A. Option, 1:00:08; Langer, 1:05 3-5; Webb, 1:00:50; J. J. Borree, 57:58 2-5. Average time of team, 1:00:21.

ATHLETIC NOTES.

Cullings From Here and There of General Interest.

The Acme Vaudeville Company, which consists of some of the acrobats, tumblers, boxers, and other clever people, gave a successful entertainment at Niles Saturday evening, which netted a good profit.

The entertainers were: Leandro, Starkey, Youse, Gelder, Erricksson, Howard, Walton, Brown, Toohig, McNally, Stageman and Cook. Mr. and Mrs. R. E. Revalk, furnished the music for the occasion.

The Saturday Press Ball Club met defeat at Santa Cruz last Sunday, at the hands of the local team. The score was 15 to 8.

The League of American Wheelmen in North Carolina now numbers just 1,500, the total number in the United States being 56,000 odd.

The Reliance Club Wheelmen have a picnic run to Lake Chabot on the cards for Sunday, July 26.

A wrestling match has been at last arranged between Al Lean of the Olympic Club and Jack Williamson of the Acme Club. It is billed to take place on September 4th and Lean agrees to undertake to throw Williamson five times within an hour for $250 a side.

BERKELEY ATHLETES.

A New Organization Starts in on a Modest Scale.

The West Berkeley Athletic Club has been organized with twenty-two members. The elected officers are: George Phillips, President; Louis Borkhelm, Vice President; Andrew Andrews, Secretary; Thomas Williams, Recording Secretary, and Samuel Fisher, Treasurer.

A Board of Directors will be named at the next meeting, which takes place Friday evening. There, also, arrangements will be made for a benefit to be given on July 25th at Sisterna Hall.

The club starts out modestly by renting the large barn of H. W. Taylor for headquarters. This will be remodeled and fitted up as a first class gymnasium.

The Acme Attraction.

Although the attendance at the Acme entertainment in Elite Hall last night was by no means what it should have been those who were present were regaled with a show that was first class in every way. The worthiness of the cause was a great factor and the excellent hands entrusted with the management left nothing undone to secure success. Aid was also extended by the Exchange Barber Shop, H. Alexander, A. Jacobs & Co., Saddle Rock Restaurant, National Ice Co., M. Hyman, Al Wood & Bros., W. H. McDonald of the Consumers' Ice Co., The Monarch Store, Taft & Pennoyer, Salinger Bros., Pacific Oyster House, M. J. Keller & Co., Philadelphia Restaurant, H. Z. Jones, agent Allandale Tract, and Professor Ahers, teacher of dancing.

Van Court Goes South.

De Witt Van Court, formerly boxing instructor and superintendent of the Acme Club will leave for Los Angeles on the 28th to accept a position with the Los Angeles Athletic Club. Billy Gallagher, former instructor of the organization, has entered the professional ranks again, thus leaving the position vacant.

WANT A MILLION.

The University Regents Are Figuring on More Buildings.

At a meeting of the University Regents yesterday, the Finance Committee recommended that the next Legislature be asked to appropriate $500,000 for building purposes and the next Legislature will be asked to furnish the same amount so that in four years the University buildings could be put in proper condition and the accommodations increased.

The balance on hand from the last fiscal year, $2,310.52, will be transferred to the general fund.

The student attendance showed an increase in 1895 of 189 per cent over 1890.

The Balloon Goes Tonight.

The balloon ascension which was to have taken place last night opposite the Oakland Theatre was postponed until tonight at 7:30 owing to a sudden changing of the wind which would have made the trip a most perilous undertaking as it would have carried the balloon directly over the heart of the city

A FIGHT FIXED UP.

Armour & Co. Settle Their Grievances With the Board.

The Anti-Elevator Party Give up Their Positions in the Directory.

By Associated Press to The Tribune.

CHICAGO, July 15.—The fight between Armour & Co. and the directors of the Board of Trade which resulted some time ago in the five elevators of Armour & Co. in this city being declared irregular, has been settled.

The Board of Directors of the Board of Trade and representativevs of Armour & Co. held a meeting and after a long conference in which the entire matter was explained by the Armour people, the Directors by a vote of nine to six decided to restore the elevators to the same position that they held before the trouble began.

The notice was at once issued declaring all the elevators of Armour & Co. to be regular and matters are now where they were before the fight.

As a result of the settlement, John Hill Jr., W. L. Kroeschell, John Cross and William Nash, directors of the Board of Trade, who voted in the negative, have resigned.

These four men represent the "Anti-Elevator Party" and they decided to render up their positions in the directory.

Two other members, Z. R. Carter and W. N. Eckhardt voted with the reformers, but did not follow with their resignations.

PIEROLA'S IRON HAND.

The President of Peru Is Not Taking Any Chances.

Those Suspected of Spreading Revolt Thrown Into Prison.

By Associated Press to The Tribune.

NEW YORK, July 15.—A special to the Herald from Buenos Ayres says:

General Caceres, formerly President of Peru, has just given an interview to the press.

Pierola, he says, has acted strangely in imprisoning persons merely on suspicion that a revolution was about to be attempted.

Pierola's first act, Caceres says, was to proclaim that his administration would be one of peace and general amnesty would be granted to all who had offended the Republic.

A revolutionary conspiracy only had existence in Pierola's imagination, said the ex-President. Arrests were resorted to as an act of vengeance against Caceres and his friends.

Since Pierola took office the laws and constitution of Peru have been stifled. Caceres had not taken part in any revolutionary propaganda, and if compromising letters had been found bearing his signature, that signature was a forgery and is a strong proof that Pierola's administration was tampering with the mails.

Such vivolent acts of the government, said Caceres, were likely to incite rebellious feelings in the minds of the citizens.

In conclusion Caceres said that from the outset he condemned the revovlution in Iquitos.

PRESSING THE POINT.

The Lake Shore Improvement Club Is Anxious About Twelfth Street.

The Lake Shore Improvement Club is anxious to have the Twelfth street dam put in a more sightly condition and with this in view has sent the following communication to the City Council:

OAKLAND, July 11, 1896.

To the Hon. City Council, Oakland—Gentlemen: At the request and on behalf of the Lake Shore Improvement Club of East Oakland, I again respectfully call your attention to the deplorable and uncleanly condition of Twelfth street south across the dam to First avenue and request that it be swept and the filth carted away. This street is a disgrace to our city government, filled as it is with debris of all kinds, such as disease-breeding microbes, miasmatic and other infectious germs floating in the air from the filthy debris on the street. Leaky hydrants, the water from which, running along the gutterways and mixing with the miasmatic debris forms itself into deathly carbonic acid gases, threatening asphyxiation to all who come in contat with it. Old glass bottles, broken bricks, rocks and stones, street railroad iron splintered and dangerous is left lying along the street, grass and thistle grown sidewalks, chuckholes, badly laid railroad tracks, old pieces of leather, papers, excrement, rocks taken from the gutterways and left on the sidewalks, dust six inches deep in places and a few other little inconveniences like the above named are on hand. As a main thoroughfare Twelfth street is an emblem of disgrace to the city of Oakland, and we again respectfully request that the street be cleaned and the debris carted away out of sight of the traveling public.

I also respectfully request that your honorable body do visit the part of Twelfth street named in this petition and see for yourselves that our complaint is a just one, and then apply the remedy.

HARRY L. MORSE,
President Lake Shore Improvement Club.

The Oakland.

The Oakland Theatre was well filled last evening with a very appreciative audience. "Killarney," the beautiful Irish comedy drama is proving an excellent bill. J. J. Dowling and Myra Dover in "Nobody's Clown" will be the attraction next week.

Shoes for Little Folk.

The kind that wear out slowly, no matter how hard the wear—easy shoes that children like, shapes a little different from other shoes, and the marked down prices that please the parents. F. Senram & Co., 1003 Broadway, between Tenth and Eleventh streets.

Substitution
the fraud of the day.
See you get Carter's,
Ask for Carter's,
Insist and demand
Carter's Little Liver Pills.

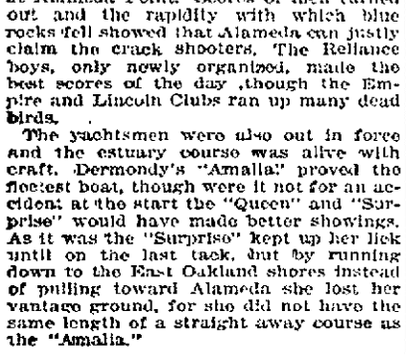

SICK HEADACHE

Positively cured by these Little Pills.

They also relieve Distress from Dyspepsia, Indigestion and Too Hearty Eating. A perfect remedy for Dizziness, Nausea, Drowsiness, Bad Taste in the Mouth, Coated Tongue Pain in the Side, TORPID LIVER. They Regulate the Bowels. Purely Vegetable.

Small Pill. Small Dose. Small Price.

Sugar Free

THE BIG TEA HOUSE 100 STORES

at

Oakland Stores { 917 Broadway, 131 San Pablo Ave., 1053 Washington St., 616 E. Twelfth St.

TEAS IN THEIR PURITY

Our 20c Tea is the same quality others charge 30c
Our 25c Tea is the same quality others charge 35c
Our 30c Tea is the same quality others charge 40c
Our 35c Tea is the same quality others charge 50c
Our 50c Tea is the same quality others charge 75c

The difference in these prices shows what we save our customers who come direct to our stores and make their purchases of Teas, Coffees and Spices.

Best Quality English Whiteware

Chamber Sets	$1.25 per set	others charge $1.75
Cups and Saucers	35c per set	others charge 50c
Dinner Plates	35c per set	others charge 50c
Mush Sets	15c per set	others charge 30c
Chambers	25c each	others charge 35c
Oat Meal Bowls	5c each	others charge 10c
Meat Dishes	10c each	others charge 15c
Salad Bowls, sq	20c each	others charge 30c
Hand Basins	45c each	others charge 65c
Cream Pitchers	5c each	others charge 10c

The big difference is what we save you in prices on Crockery, Chinaware and Glassware at our stores.

In addition to giving the regular present with each purchase, we will give extra a big Package of Sugar Free.

Fruit Jars { 45c per doz. pints, 55c per doz. quarts, 75c per doz. half gallons, 30c per doz. Jelly Glasses

Great American Importing Tea Co.

917 Broadway, 1053 Washington St., 131 San Pablo Ave., 616 E. Twelfth St.

You get a $20 . .

Gas Stove

—FOR—

$12.00

Placed Ready for Use

REPAIRS AND ATTENTION

FREE OF CHARGE.

Inquire at GAS COMPANY.

ALAMEDA
Park Street and Railroad Ave.

BERKELEY
Center St. and Shattuck Ave.

OAKLAND
Thirteenth and Clay Streets.

Dashaway Stable!

F. R. WILLIAMSON, Proprietor.

370 ELEVENTH STREET

Between Franklin and Webster,
OAKLAND, CAL.

Livery, Sale and Boarding Stable

Special Attention Given to Boarders and Country Patrons.

TEL. 645.

WILHELM'S FINE STATIONERY, PICTURES, MIRRORS S.W. COR 12TH-CLAY

FRAMING SPECIALTY

ART STORE MOULDINGS. ARTIST'S MATERIALS ETC. OAKLAND, CAL.

NEW STOCK! NEW METHODS! NEW PRICES!

C. HOFSTETTER

HAS OPENED A

First Class Harness and Saddlery Establishment

At 409 Twelfth Street.

Repairing and Carriage Trimming

PROMPTLY ATTENDED TO

OLD SCANDINAVIAN DAIRY

PURE SWEET MILK AND CREAM

DELIVERED TWICE DAILY.

Send Orders to P. O. Box 632, East Oakland. S. NIELSEN, Proprietor

JACKSON'S NAPA SODA 75c per Dozen, delivered anywhere in the county. See that Jackson's name is on each bottle. GEO. ADAMS, Tel. Main 1017. 313 TENTH STREET

TAKE SOME GOOD READING with you when going camping. A good novel is a boon companion. We have them. You will also need Stationery. Supply yourself at OAKLAND NEWS DEPOT, 470 Seventh Street. Our Circulating Library makes Reading Cheap.